Supplementary Material

Approaches to the synthesis of the C1-C15 fragment of dolabelide C

Alexander F. Tiniakos and Joëlle Prunet*

School Chemistry, University of Glasgow, Joseph Black Building, Glasgow G12 8QQ, UK
Email: joelle.prunet@glasgow.ac.uk

Table of Contents

^{1}H and ^{13}C NMR spectra S2

1-((((3*S*,4*R*)-2,4-Dimethylhexa-1,5-dien-3-yl)oxy)methyl)-4-methoxybenzene 13

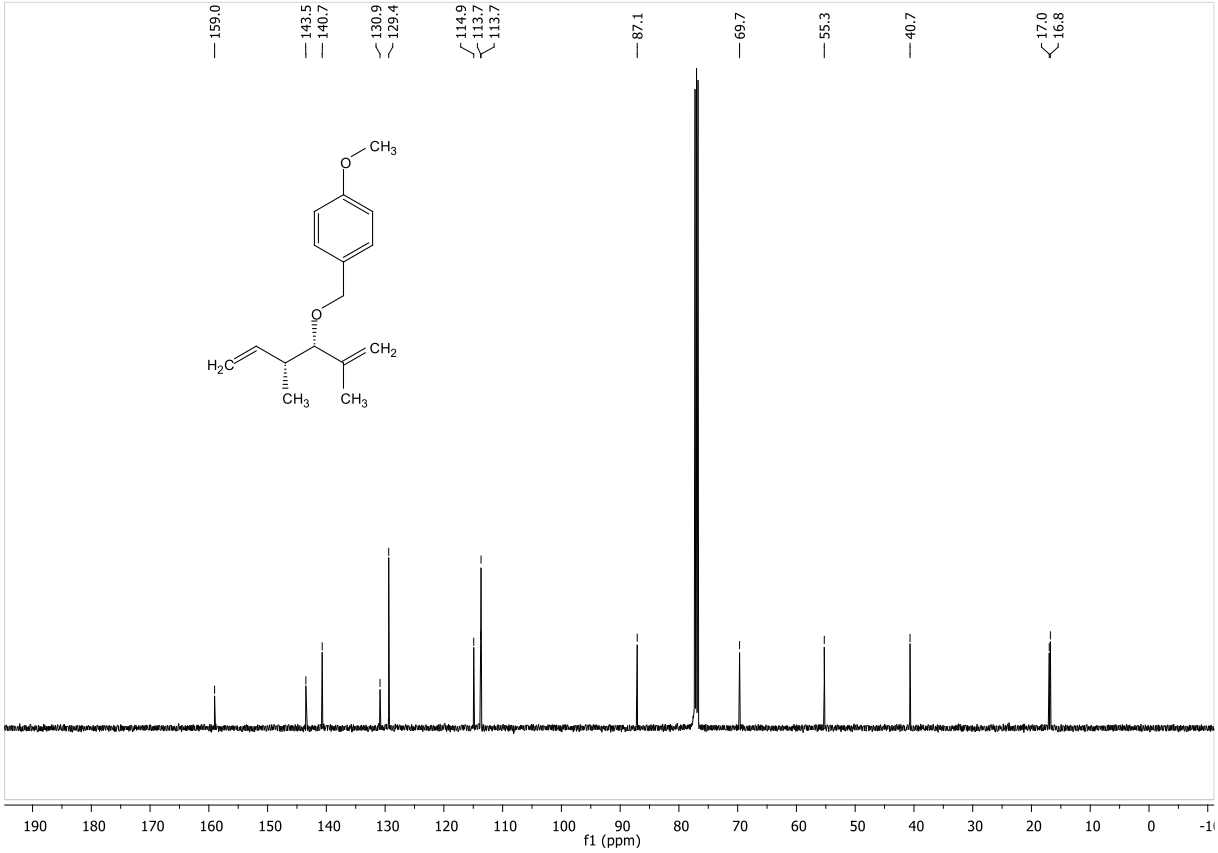

(*E*)-5-Iodo-4-methylpent-4-en-1-ol 18

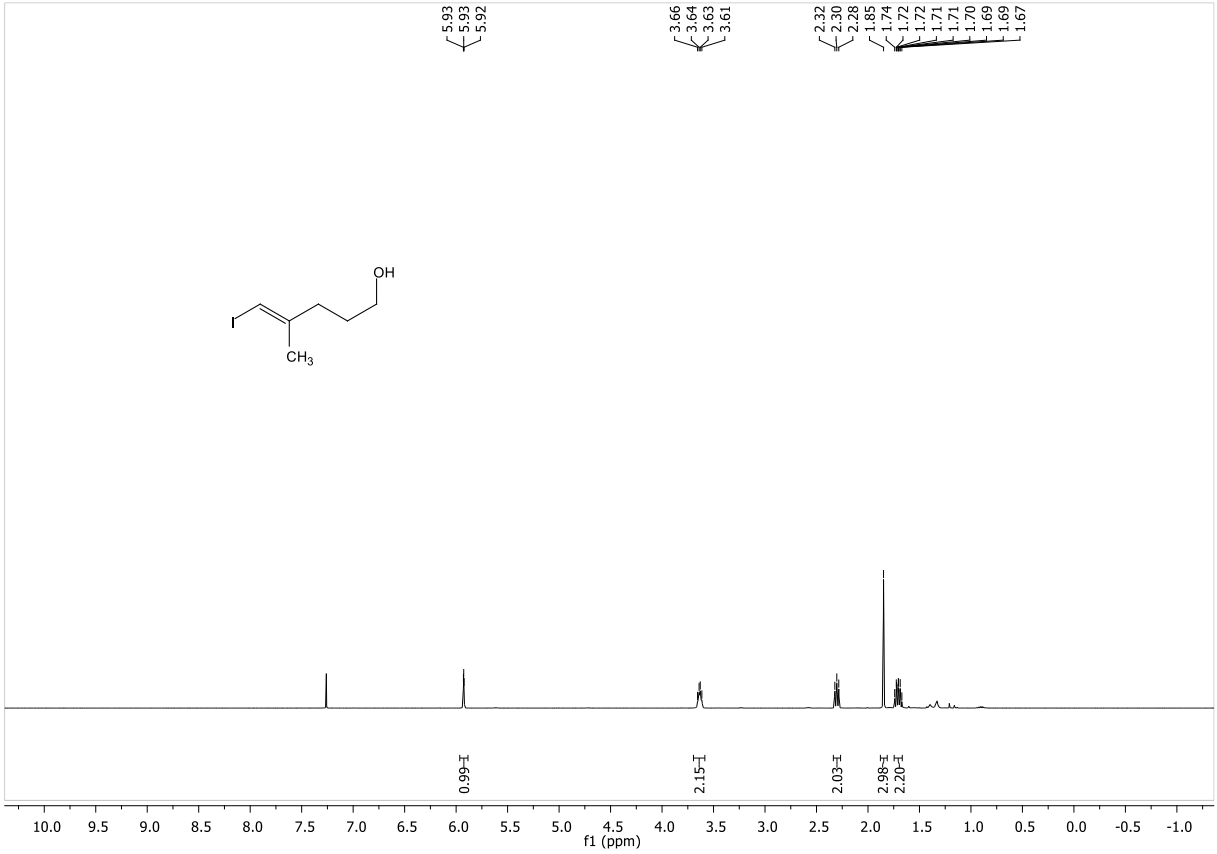

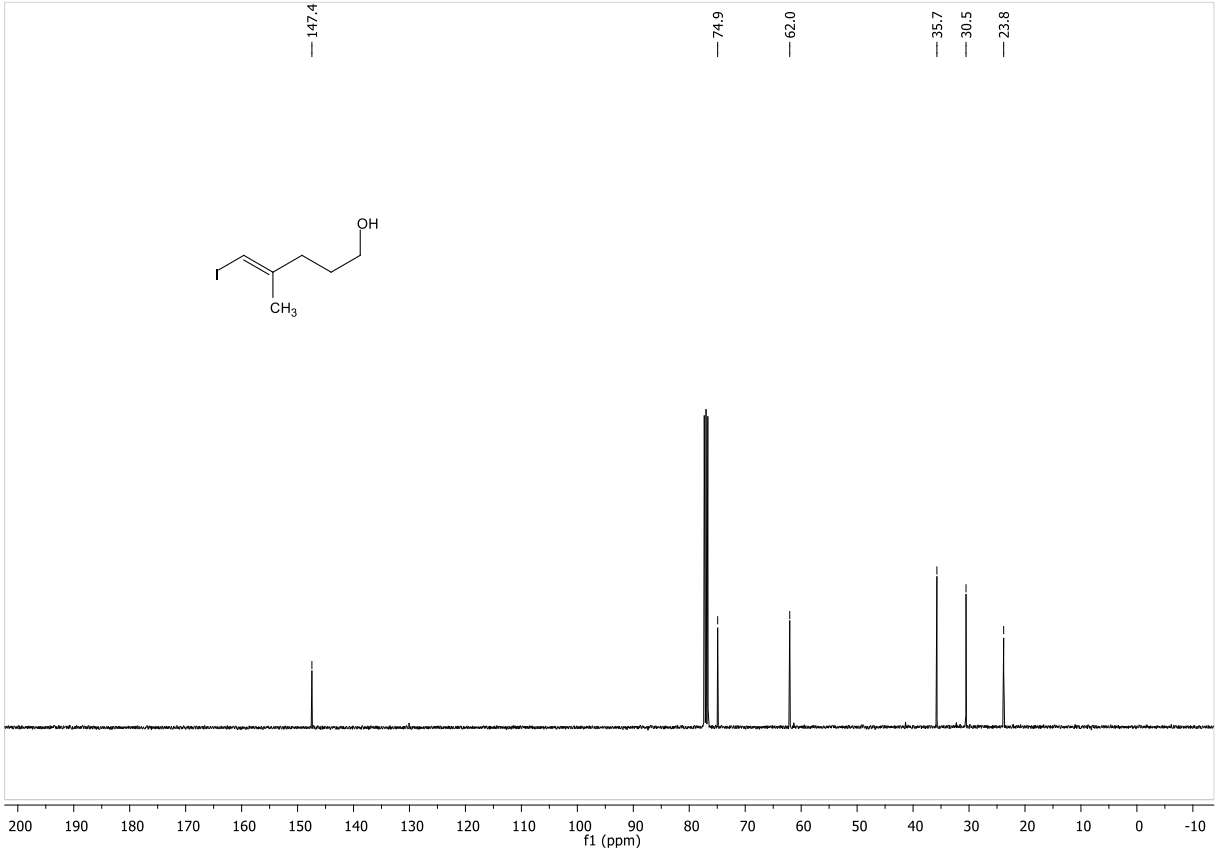

(*E*)-5-Iodo-4-methylpent-4-enal

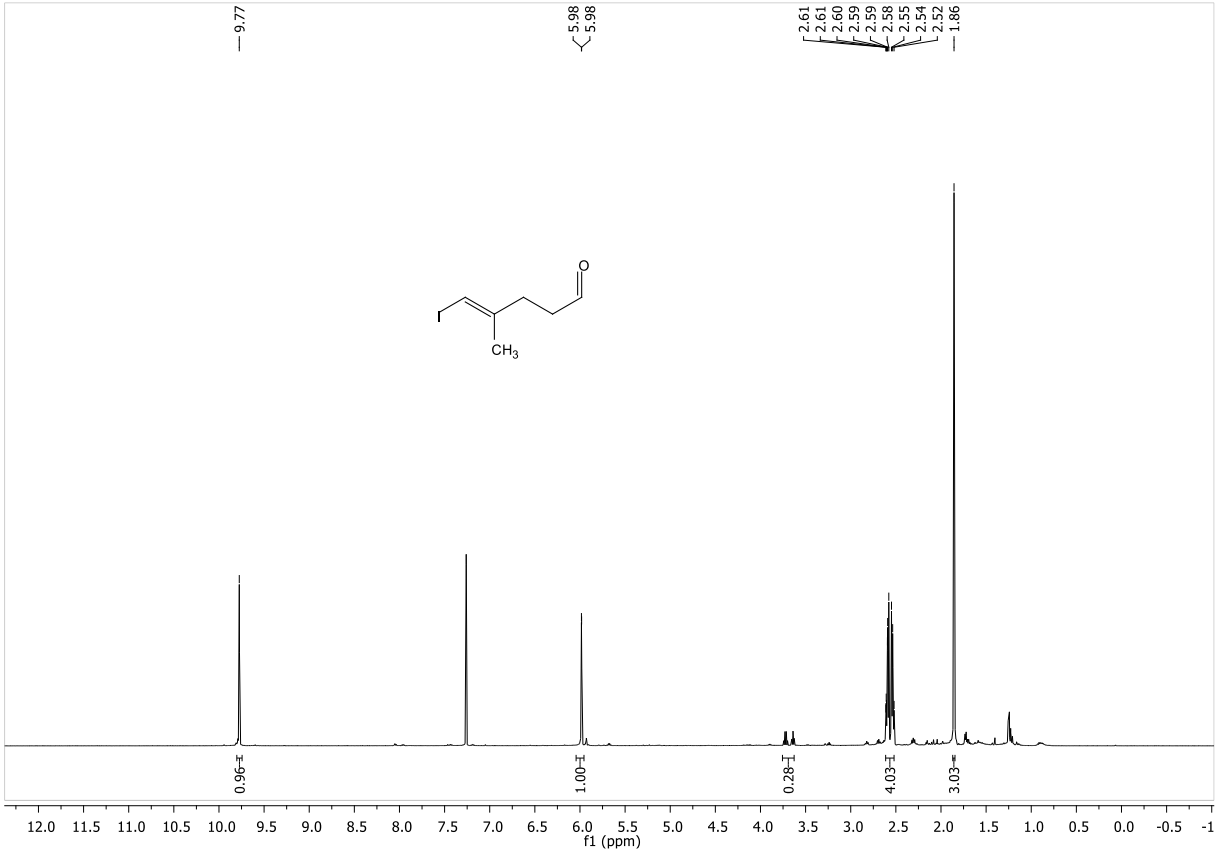

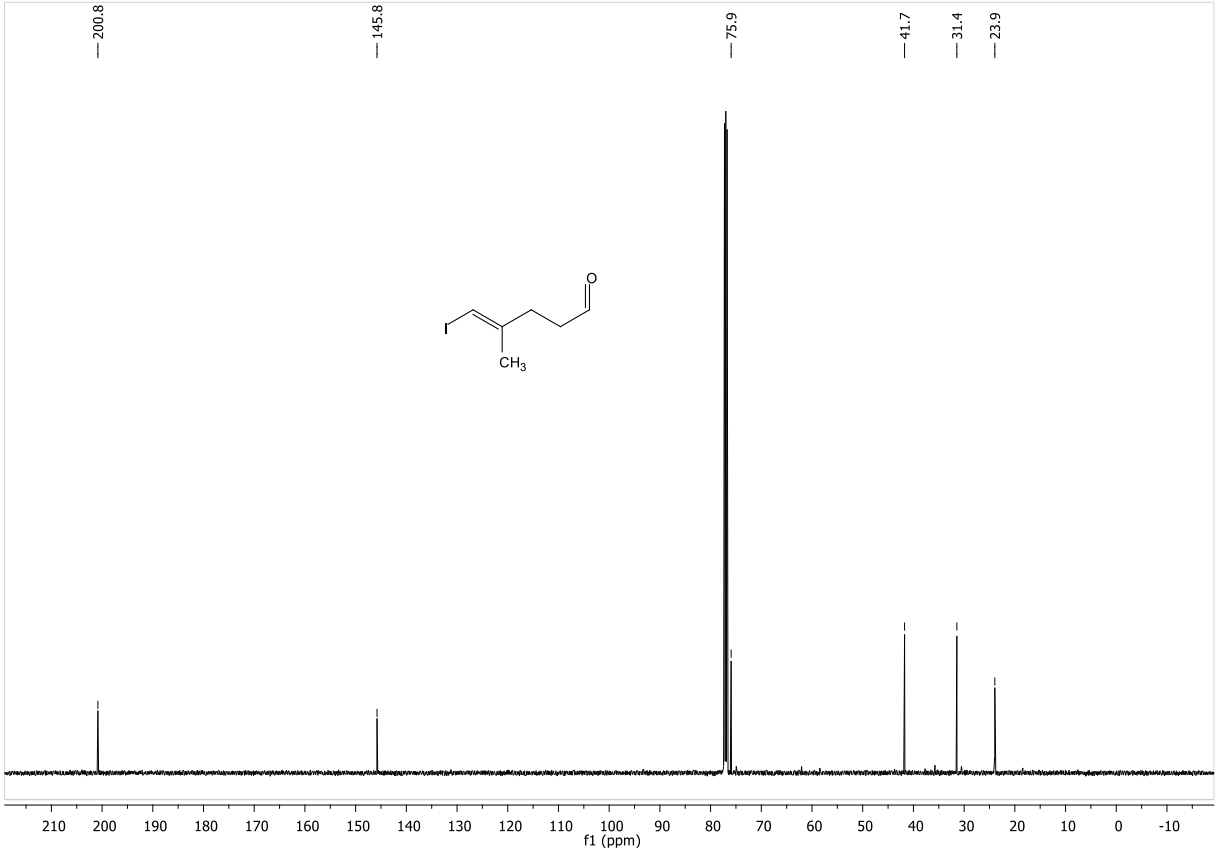

(*R,E*)-8-Iodo-7-methylocta-1,7-dien-4-ol 16

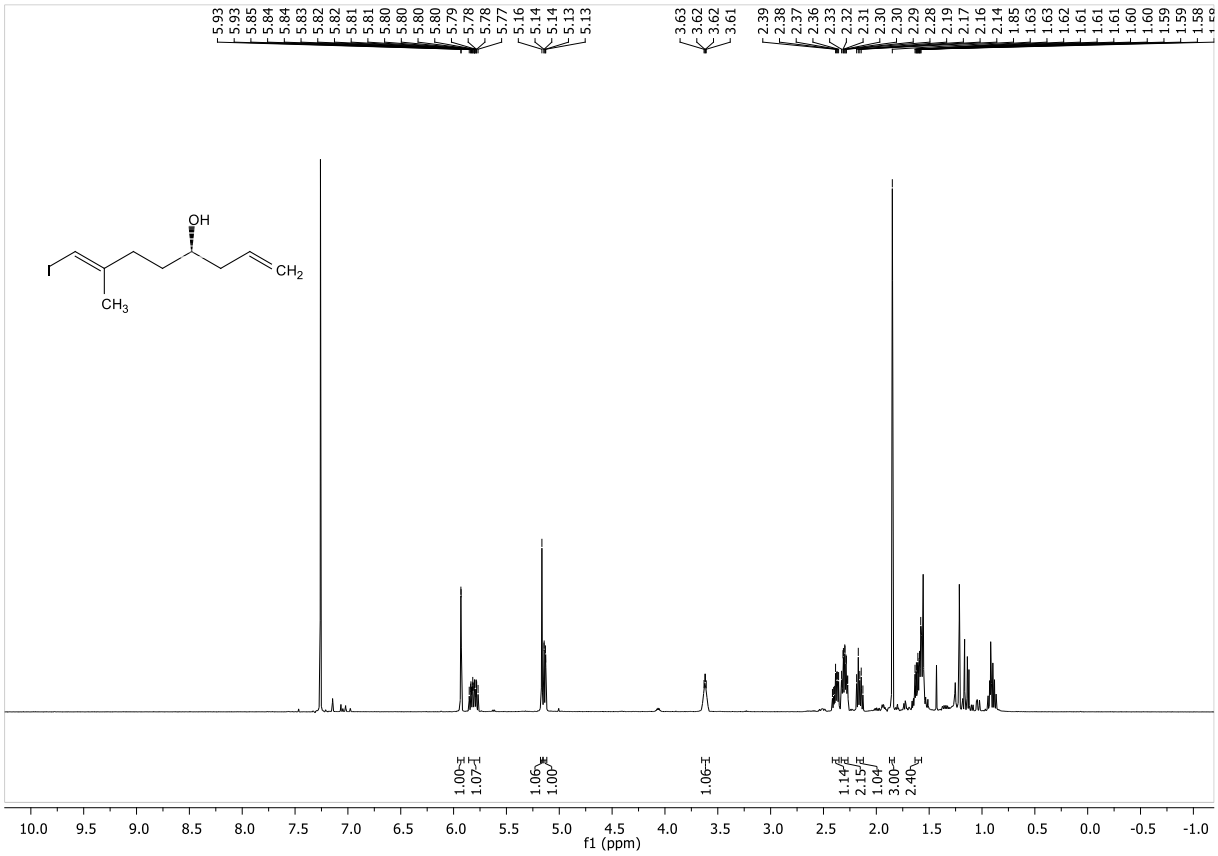

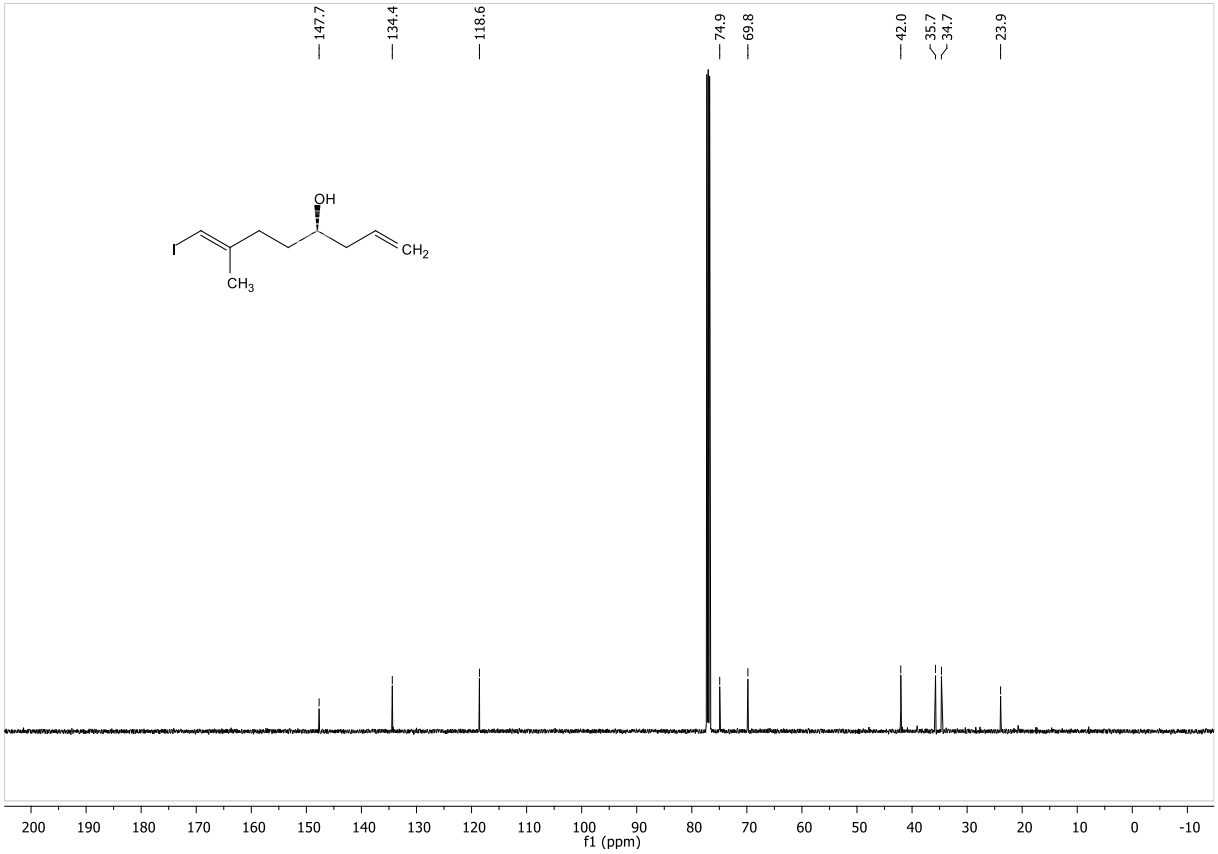

Methyl (*R*,2*E*,8*E*)-5-hydroxy-9-iodo-8-methylnona-2,8-dienoate 15

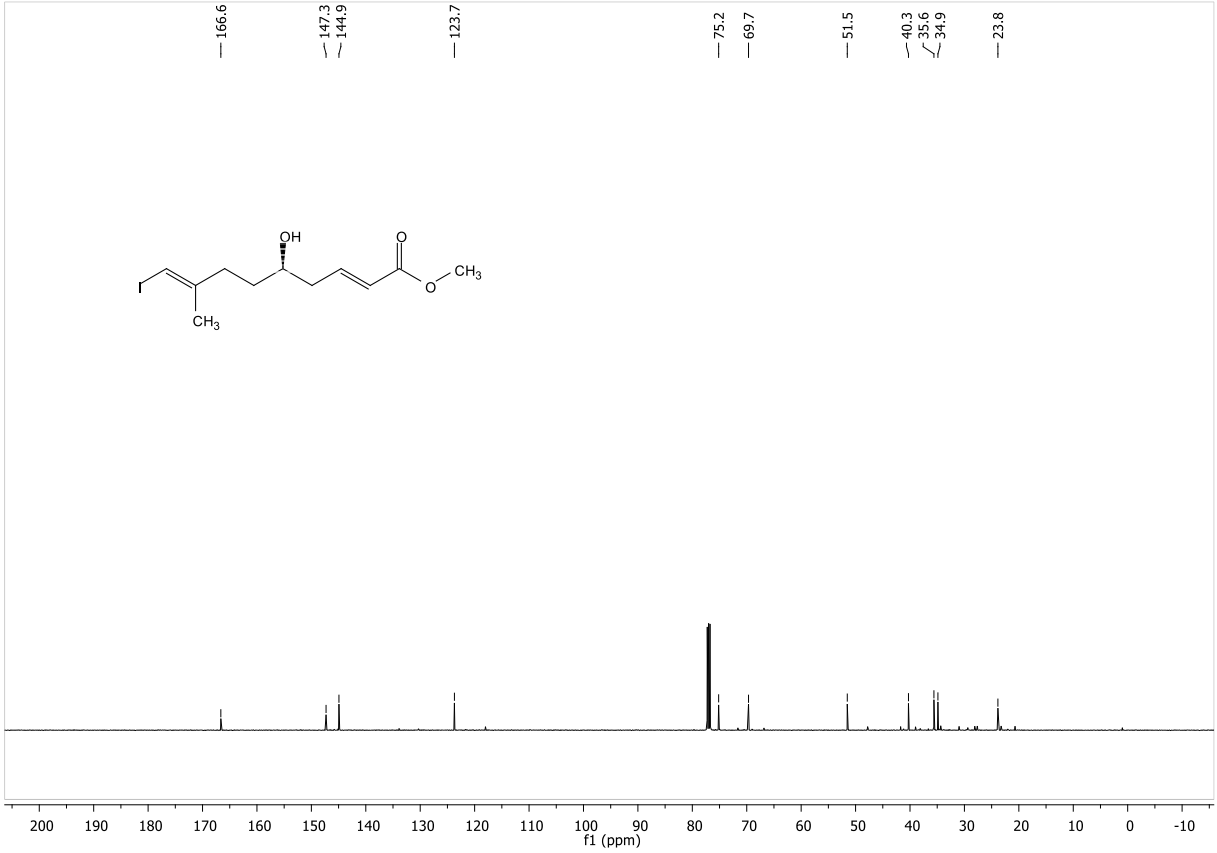

(3*S*,5*S*)-8-(Benzyloxy)-3,5-dihydroxy-*N*-methoxy-*N*-methyloctanamide 21

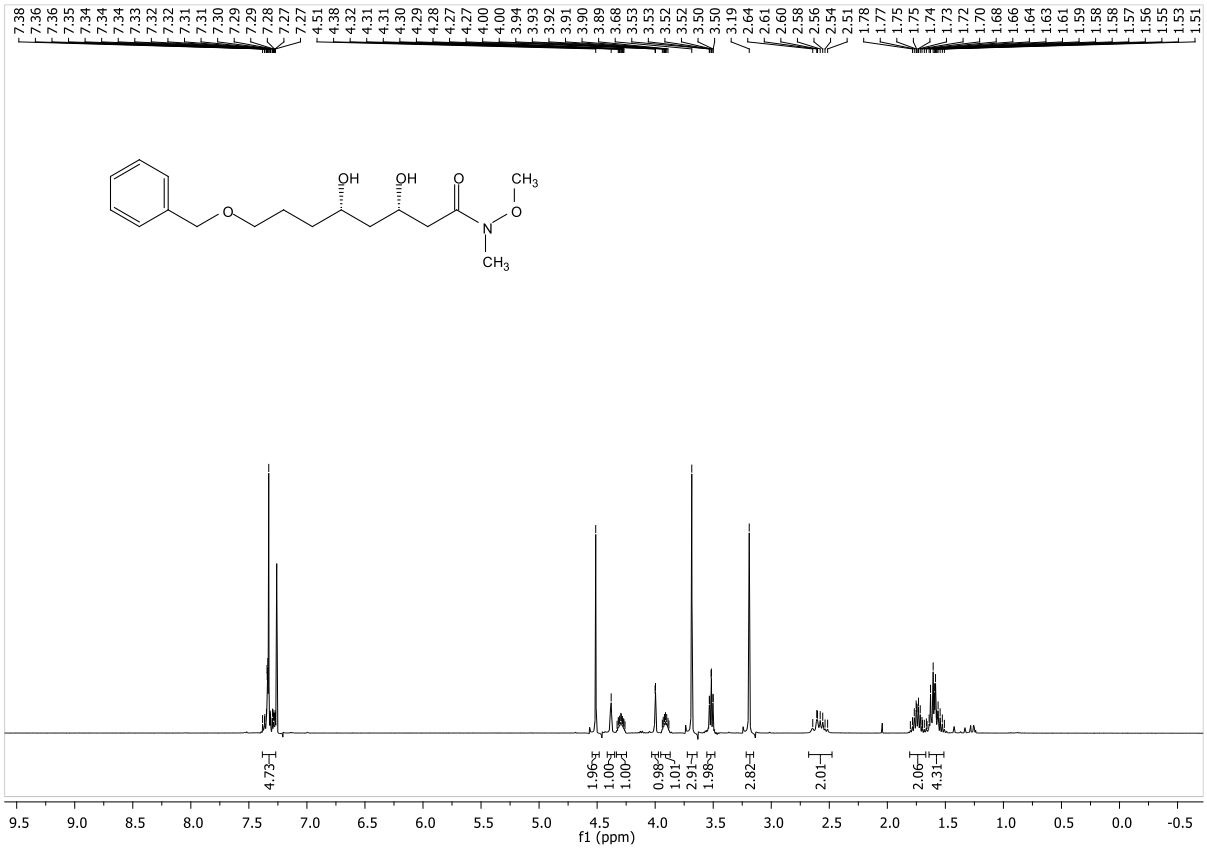

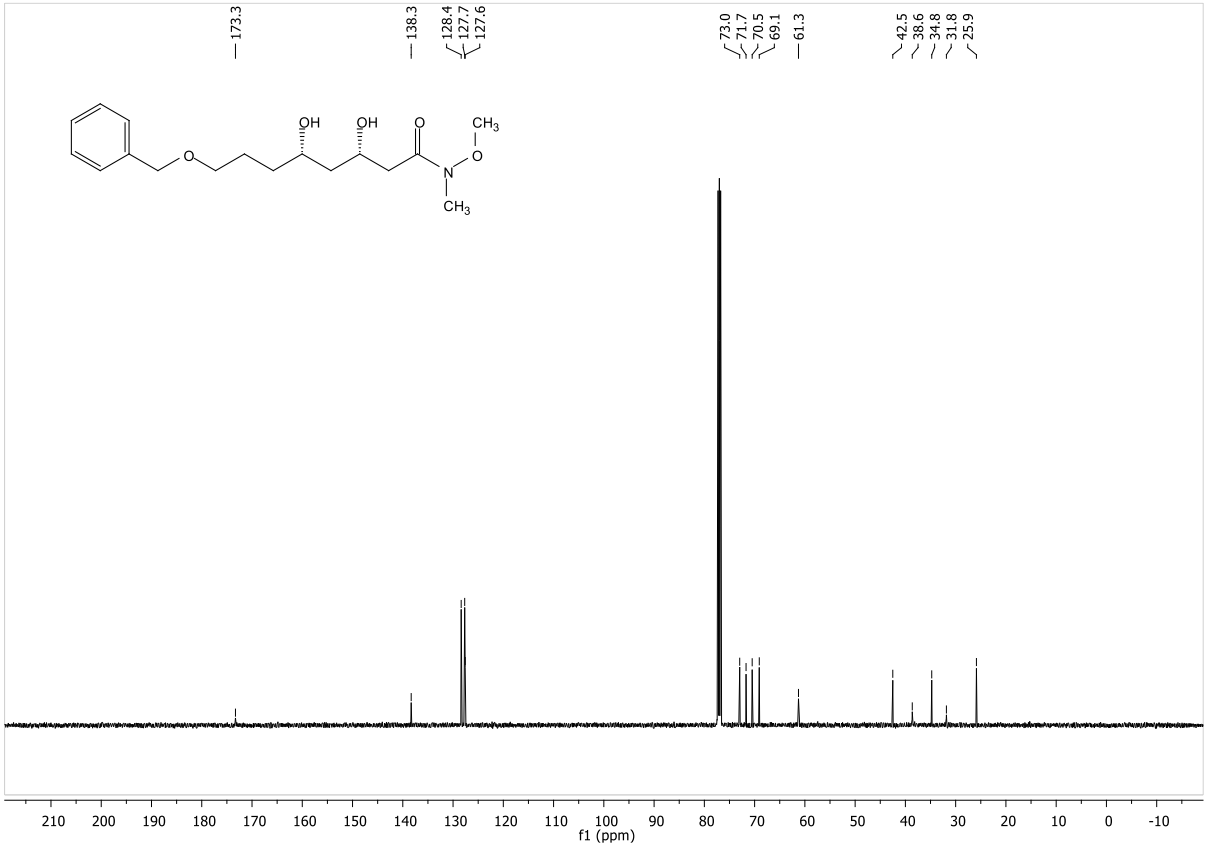

(3*S*,5*S*)-8-(Benzyloxy)-3,5-*bis*((*tert*-butyldimethylsilyl)oxy)-*N*-methoxy-*N*-methyloctanamide 24

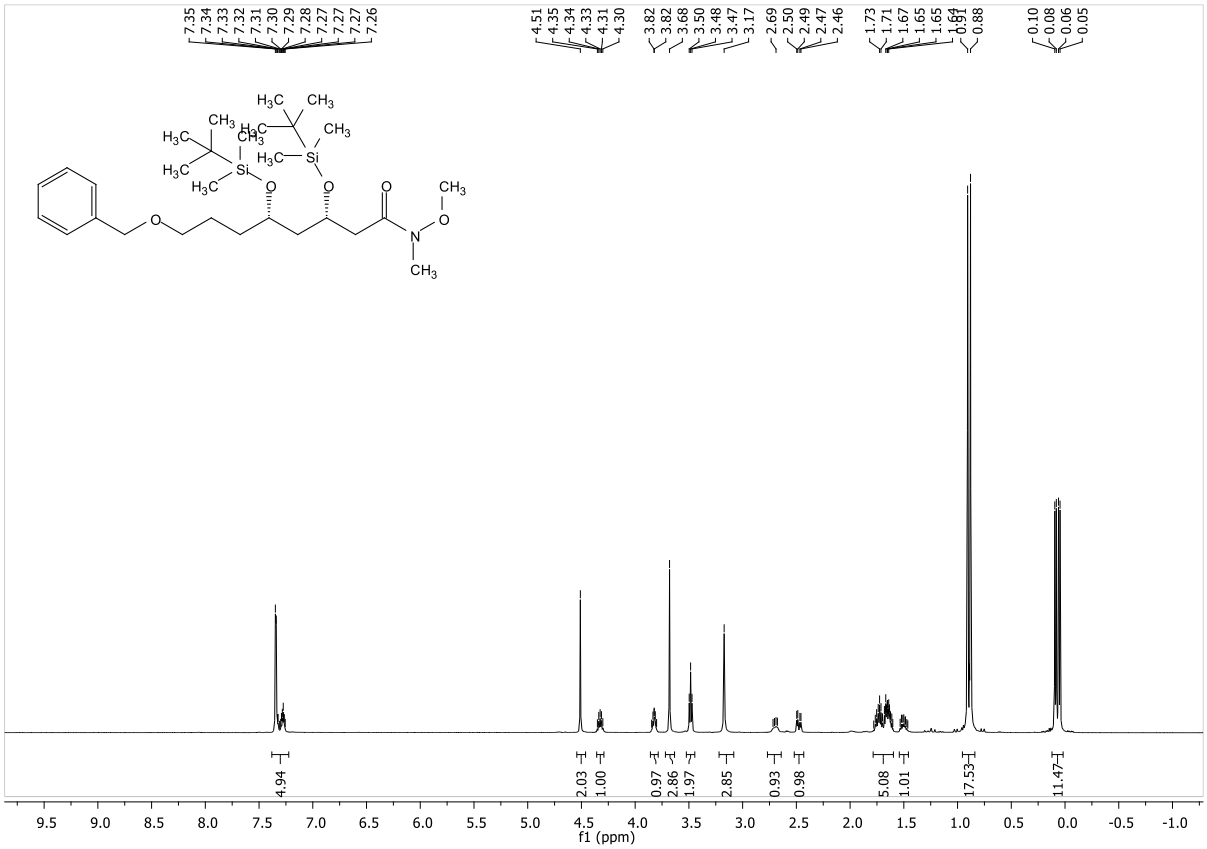

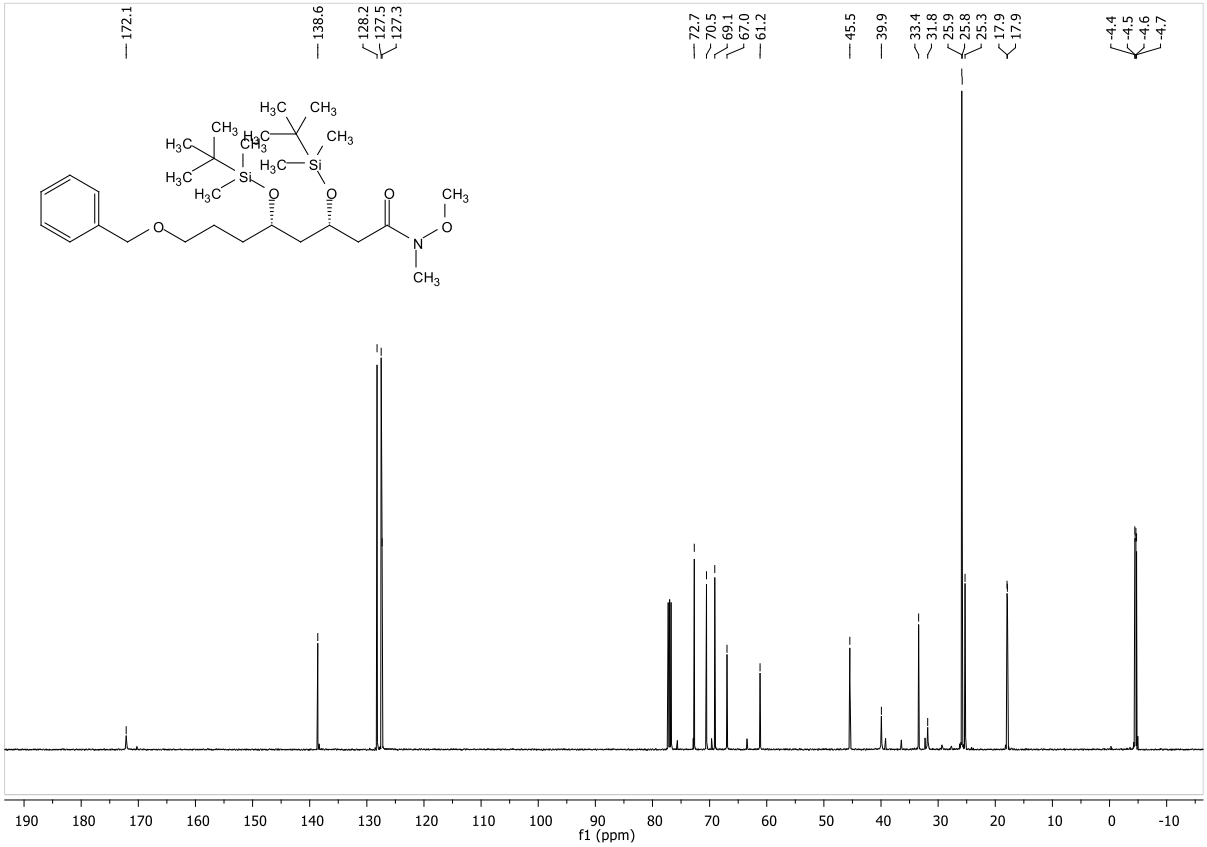

(3*S*,5*S*)-3,5-*bis*((*tert*-Butyldimethylsilyl)oxy)-8-hydroxy-*N*-methoxy-*N*-methyloctanamide 25

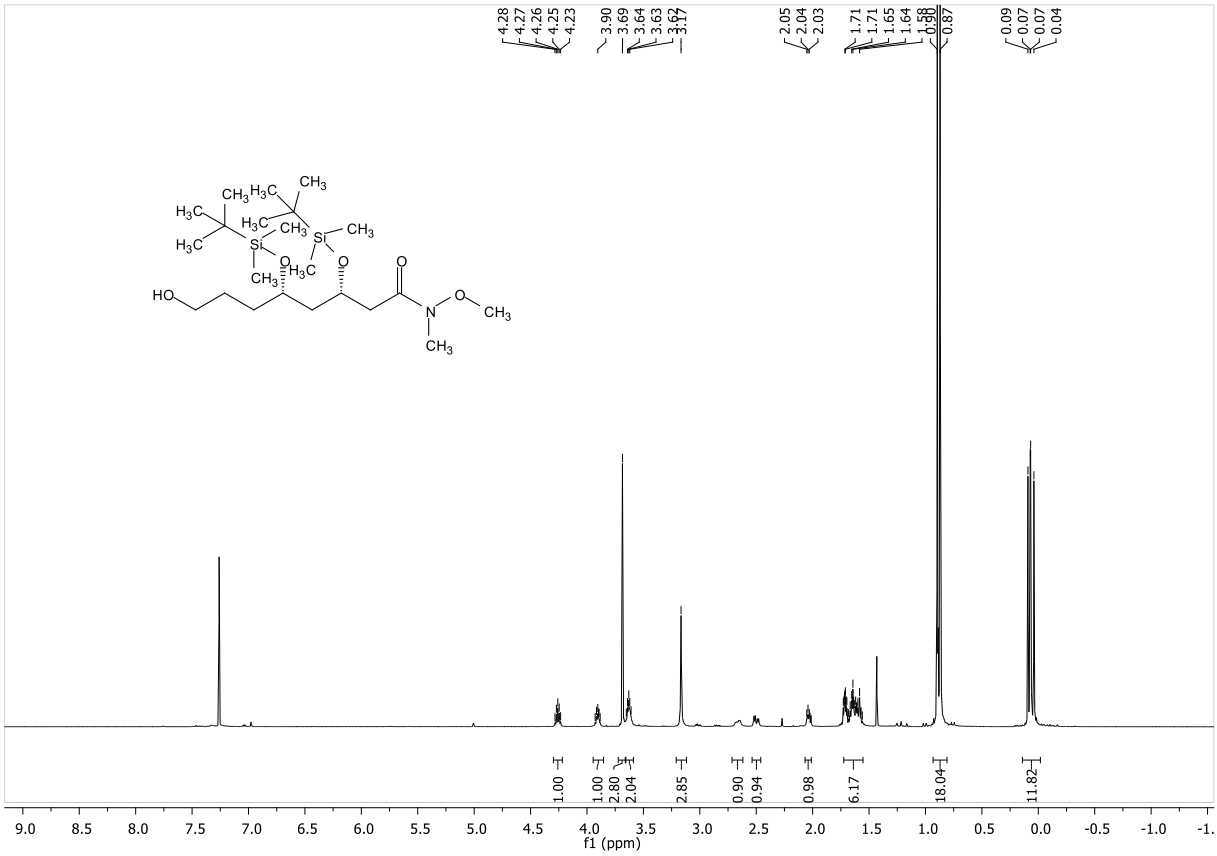

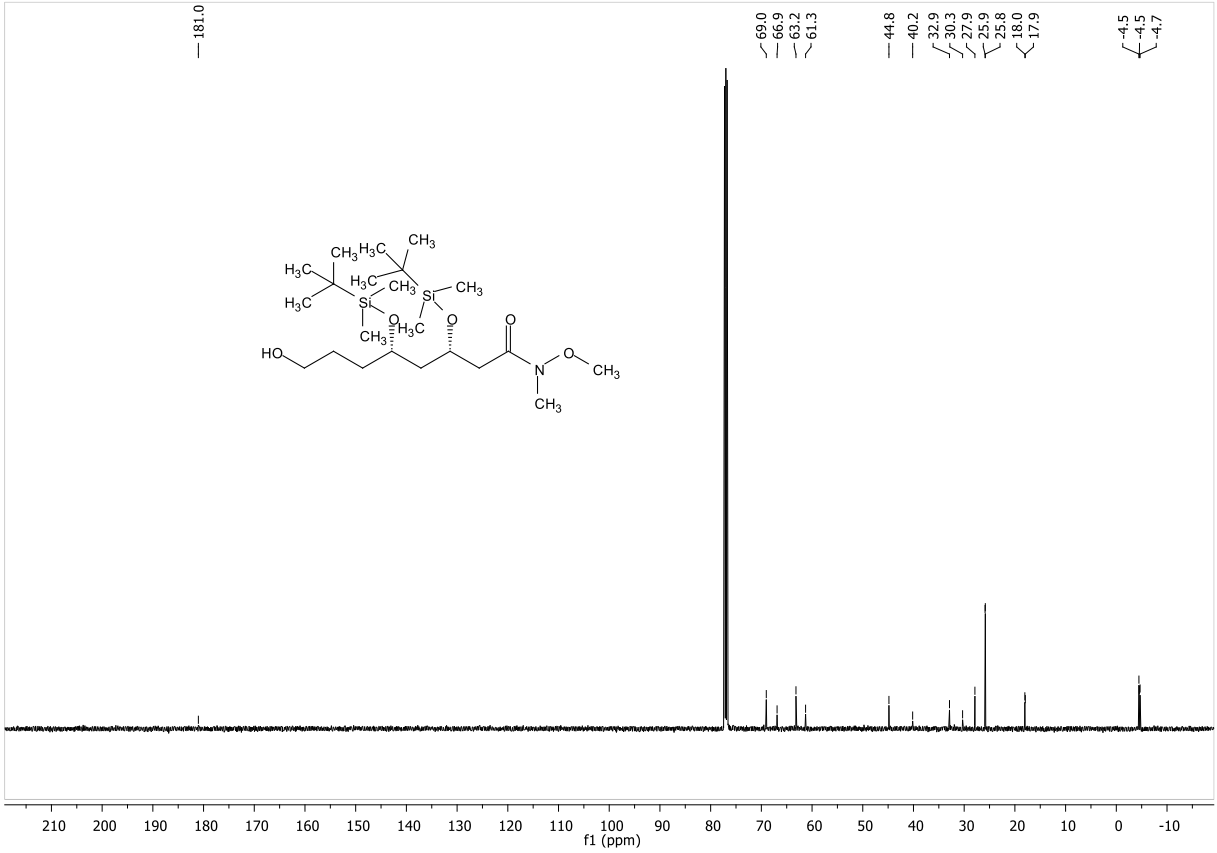

(3*S*,5*S*)-3,5-*bis*((*tert*-Butyldimethylsilyl)oxy)-*N*-methoxy-*N*-methyl-8-oxooctanamide

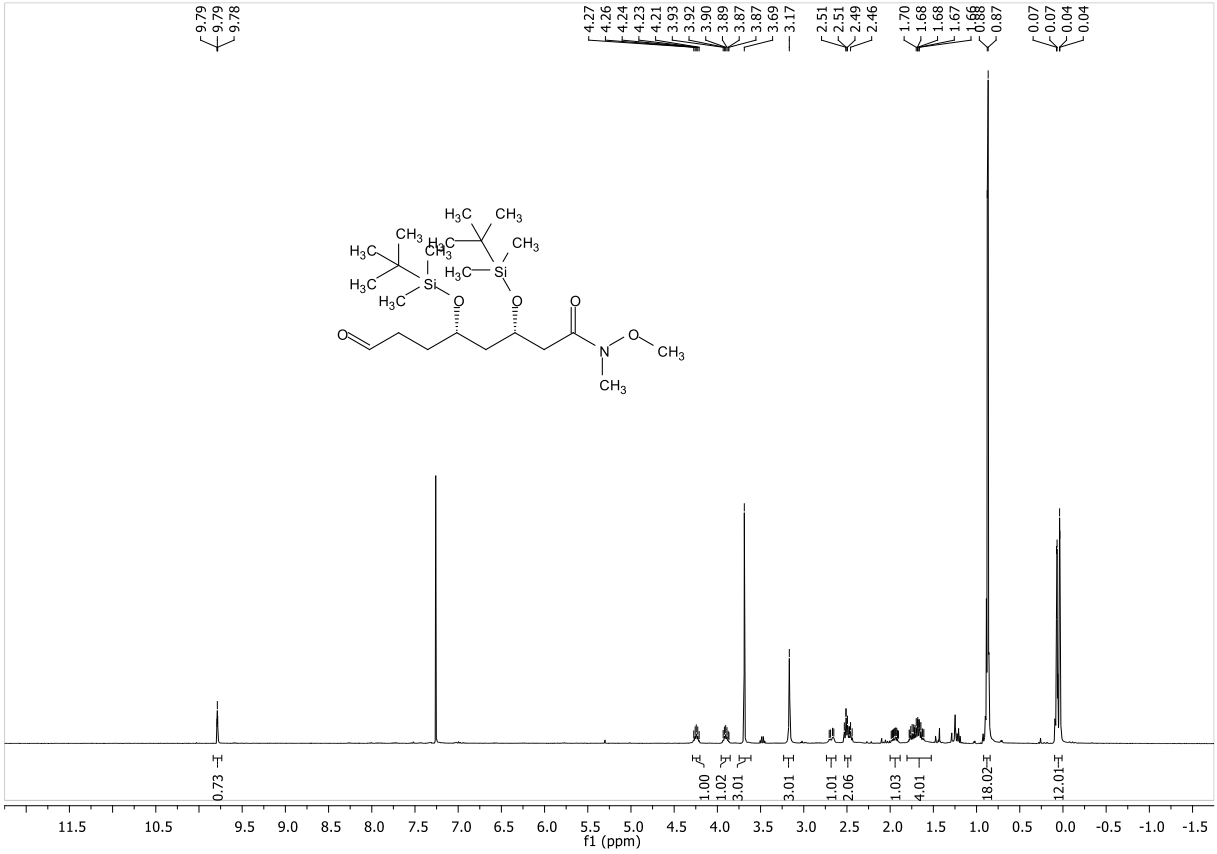

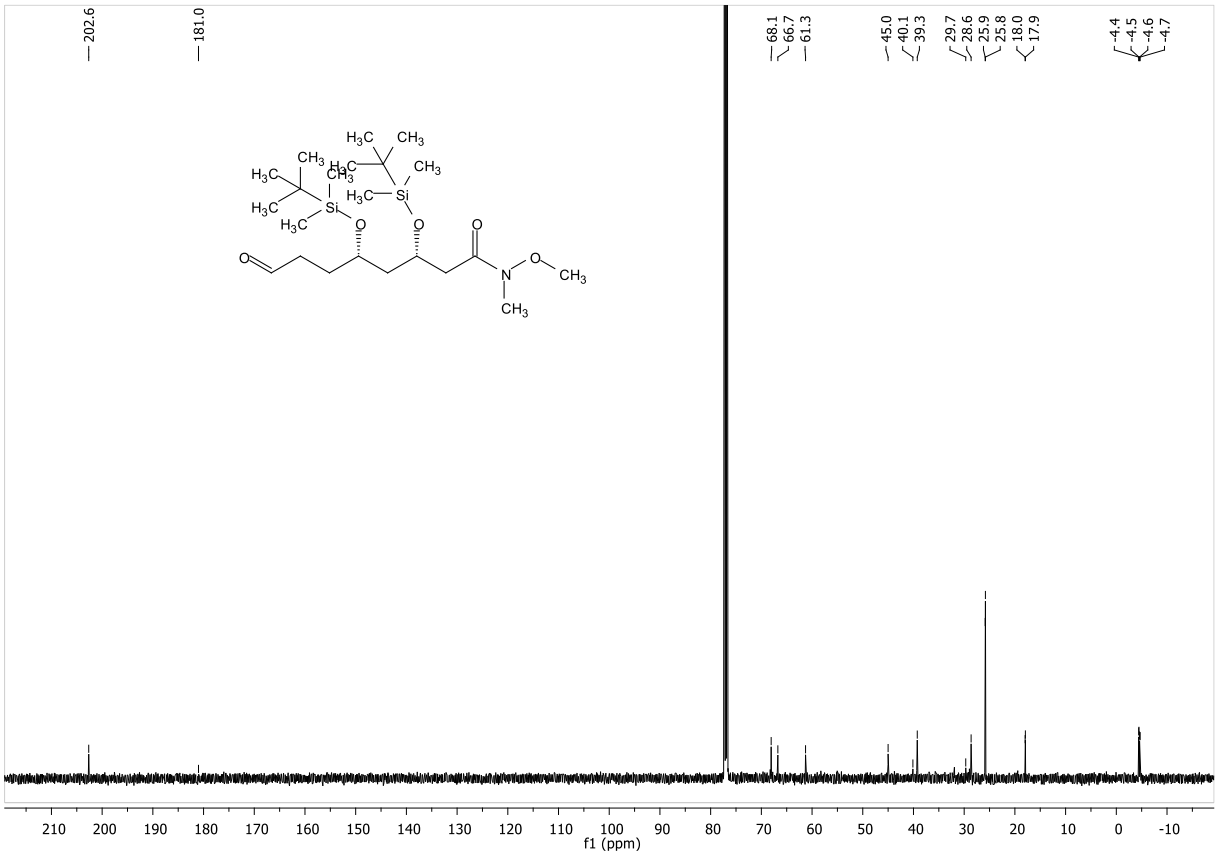

(3*S*,5*S*)-3,5-*bis*((*tert*-Butyldimethylsilyl)oxy)-*N*-methoxy-*N*-methylnon-8-ynamide 19

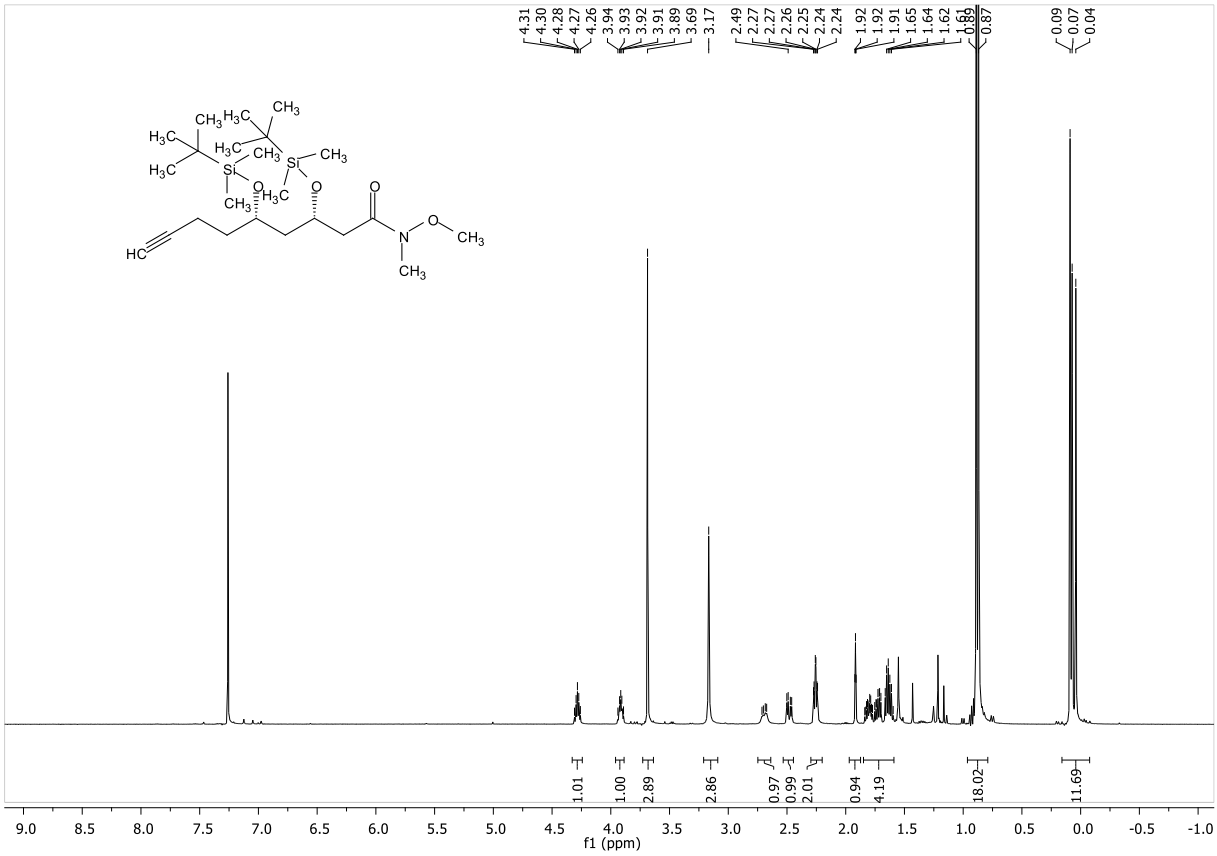

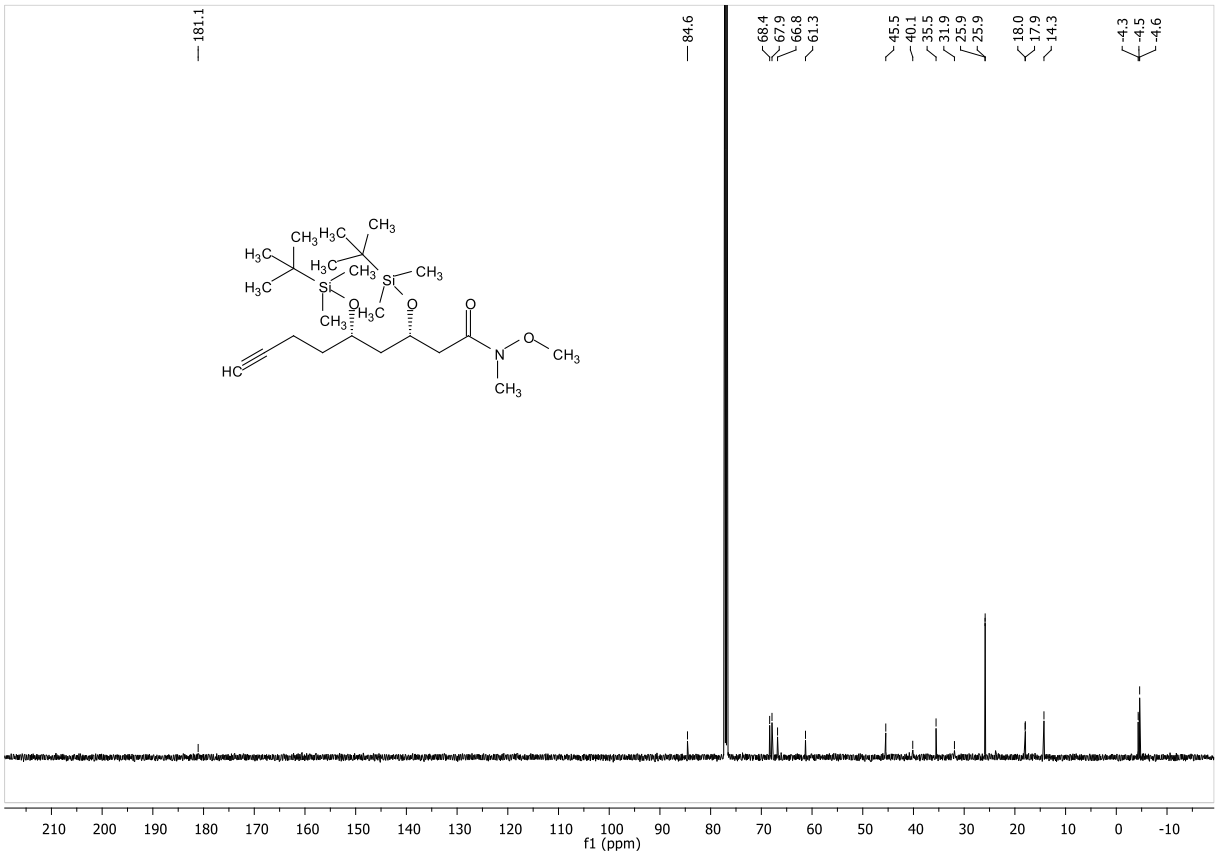

(5*S*,7*S*)-10-(Benzyloxy)-5,7-*bis*((*tert*-butyldimethylsilyl)oxy)dec-1-en-3-one 28

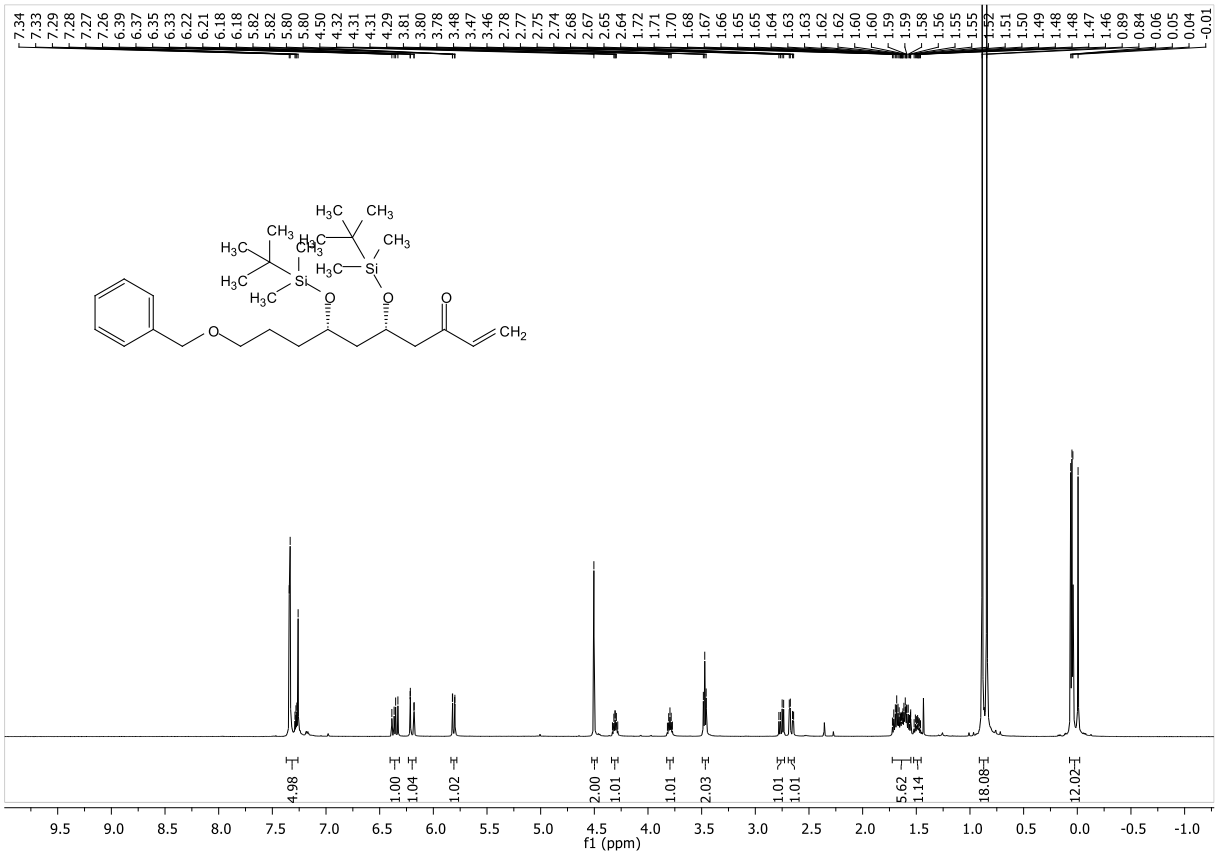

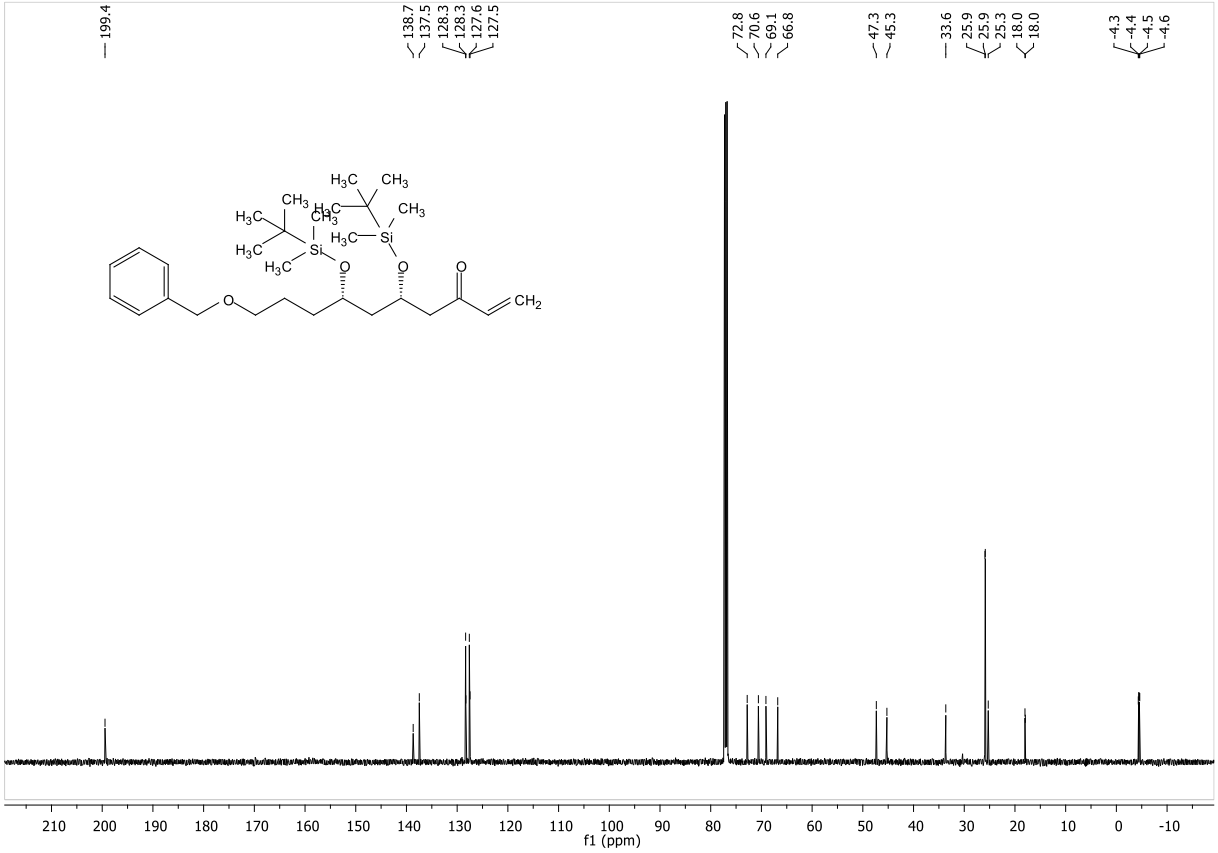

(3*S*,4*R*,9*S*,11*S*,*E*)-14-(Benzyloxy)-9,11-*bis*((*tert*-butyldimethylsilyl)oxy)-3-((4-methoxybenzyl)oxy)-2,4-dimethyltetradeca-1,5-dien-7-one 27

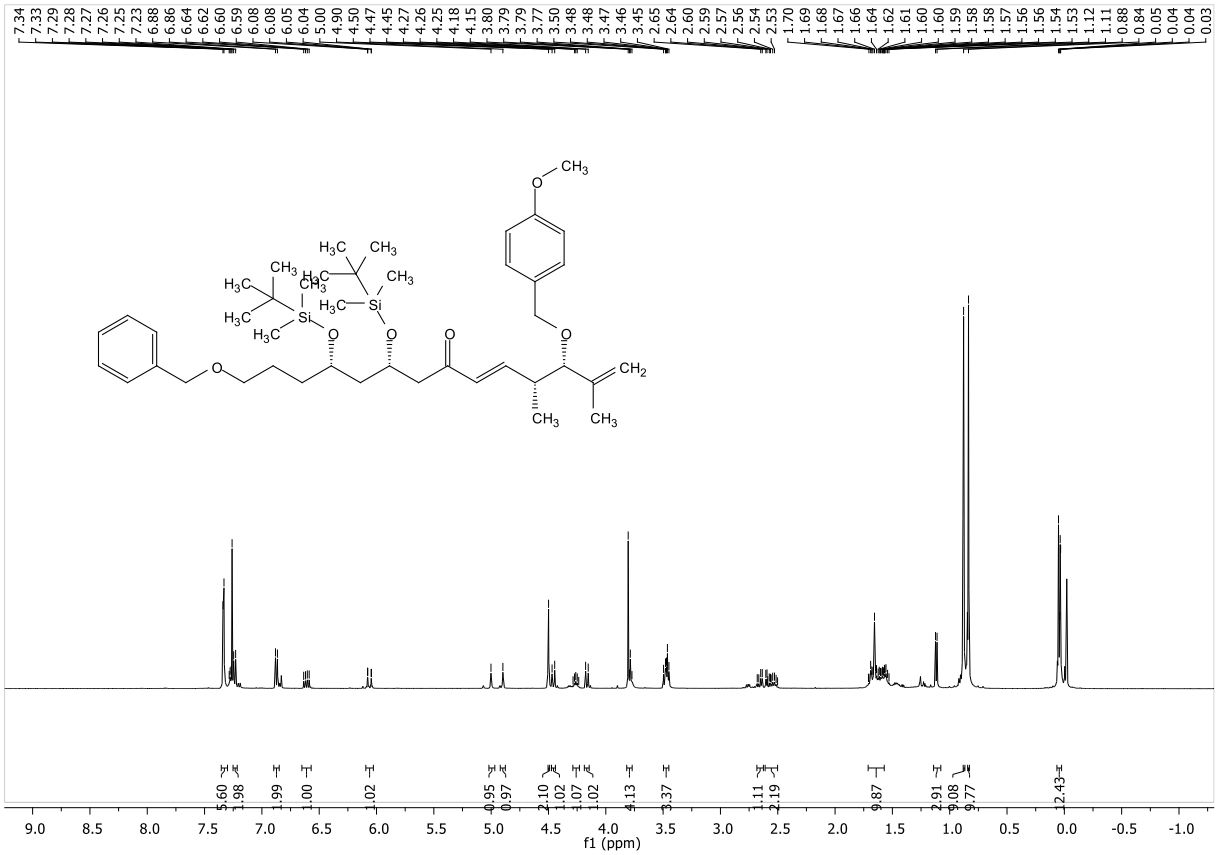

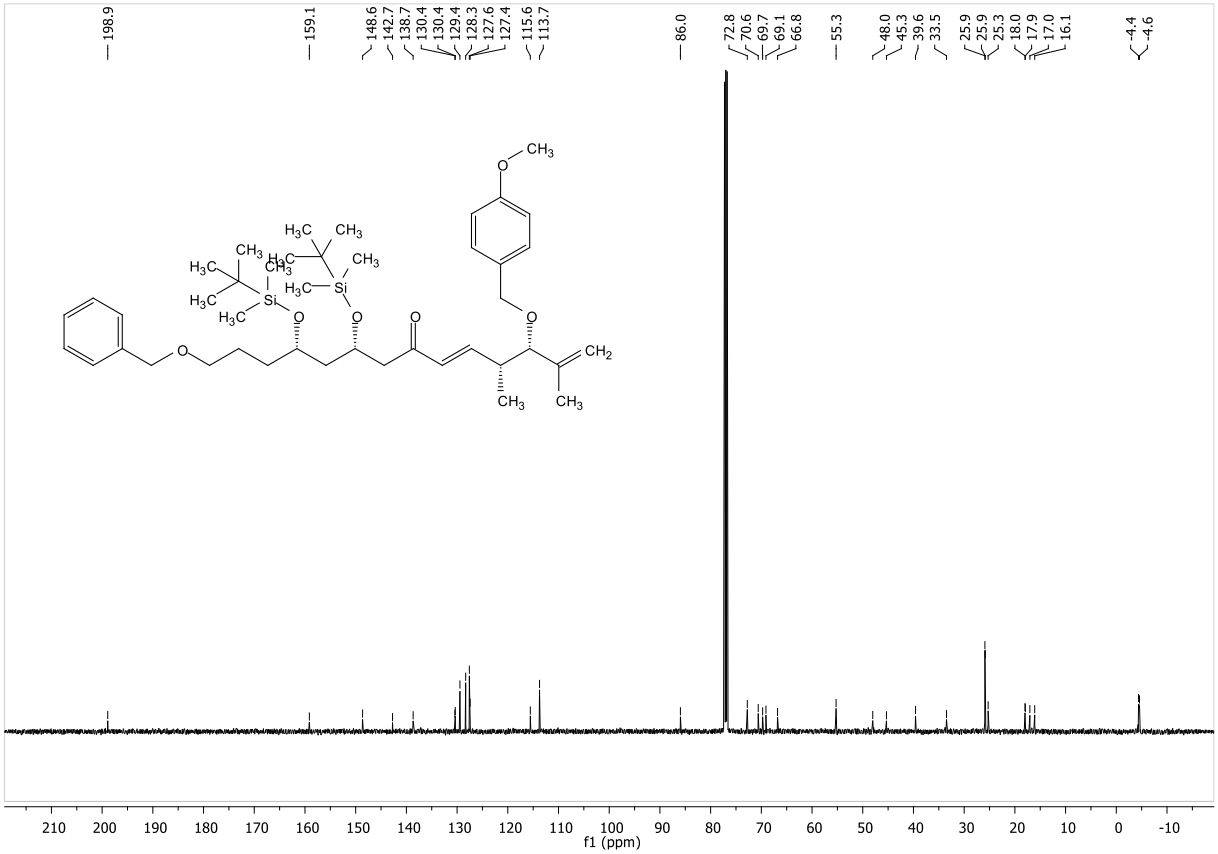

(3*S*,4*R*,9*S*,11*S*)-14-(Benzyloxy)-9,11-*bis*((*tert*-butyldimethylsilyl)oxy)-3-((4-methoxybenzyl)oxy)-2,4-dimethyltetradec-1-en-7-one 29

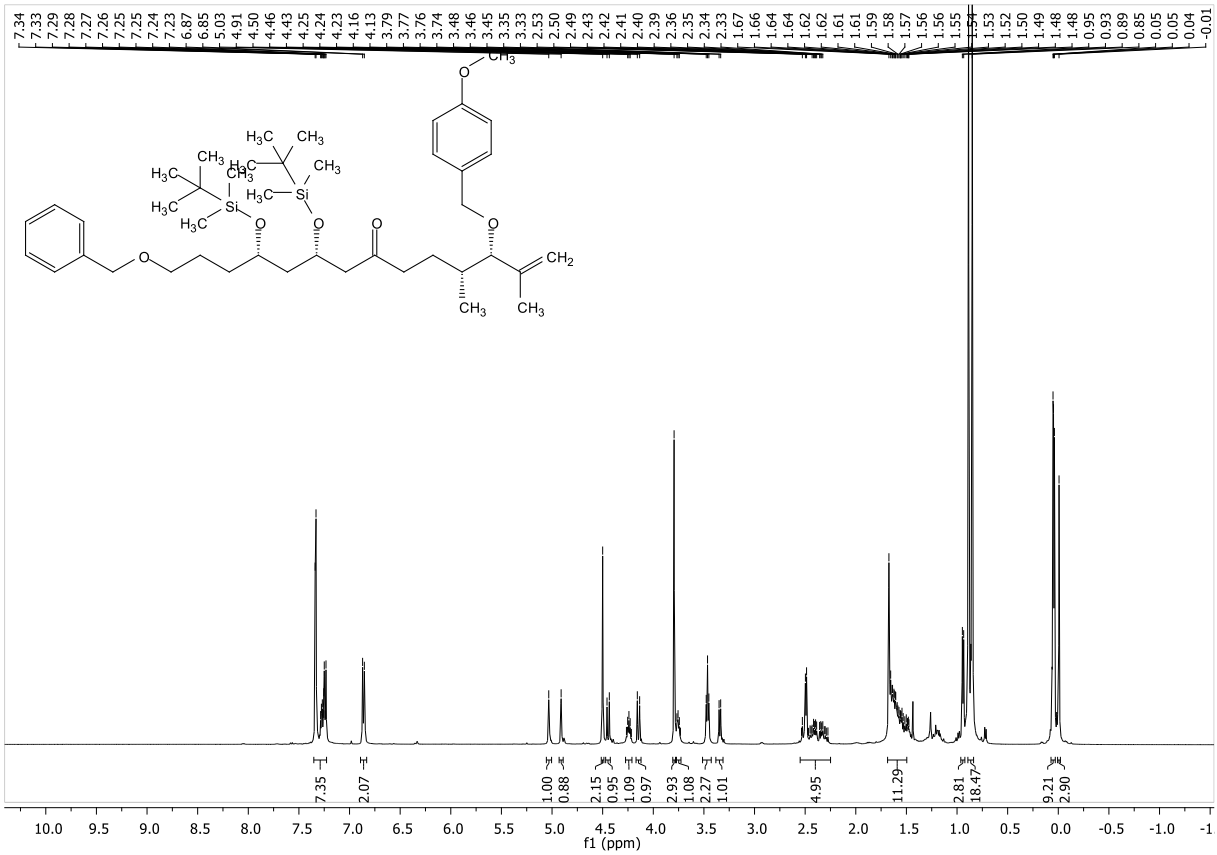

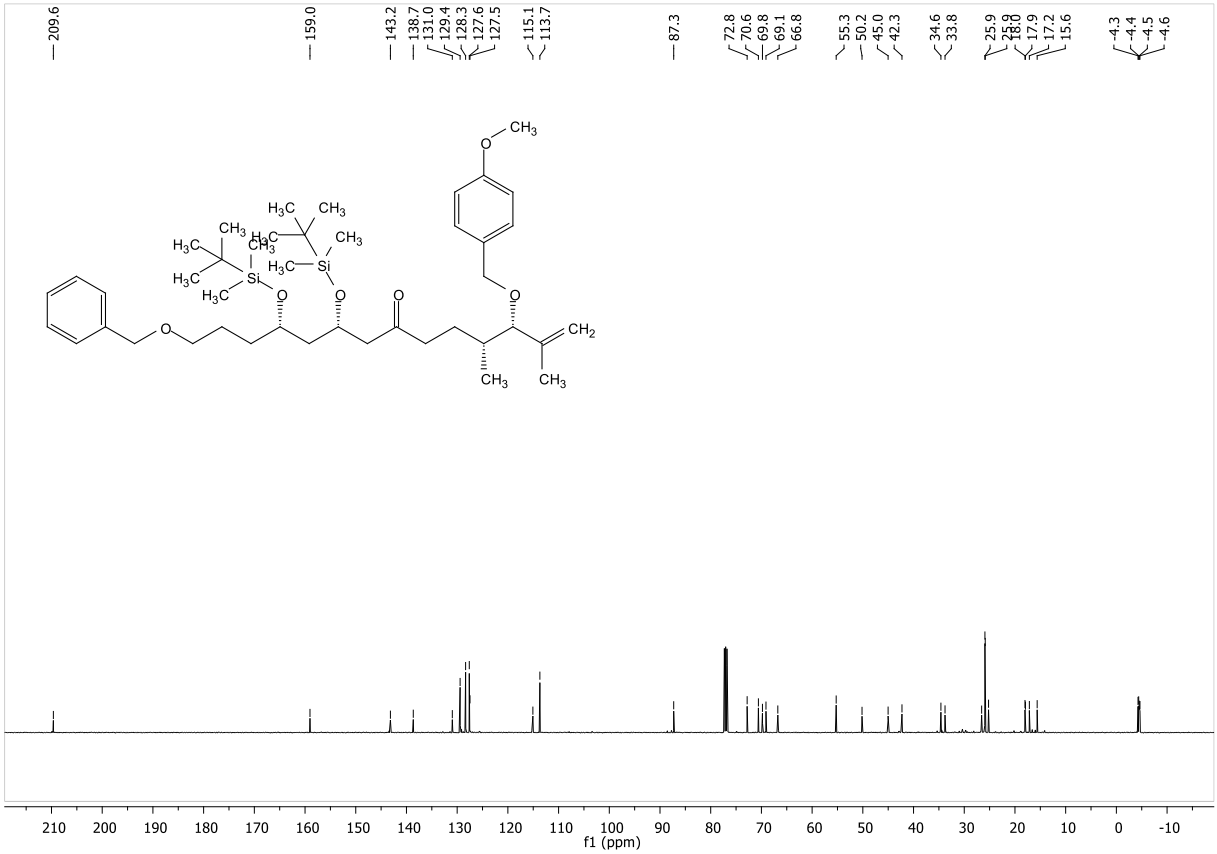

***tert*-Butyl((2*R*,3*S*,4*R*)-3-(4-methoxybenzyloxy)-2,4-dimethylhex-5-enyloxy) dimethylsilane 32**

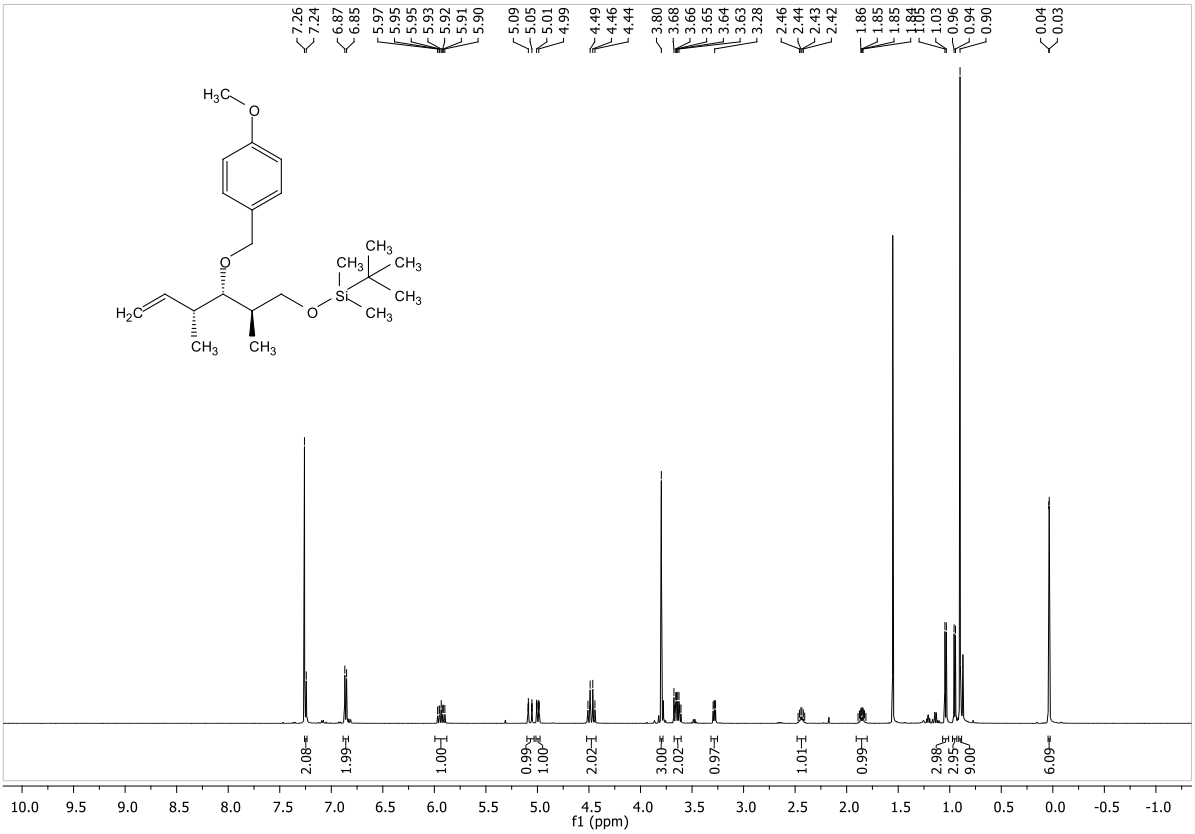

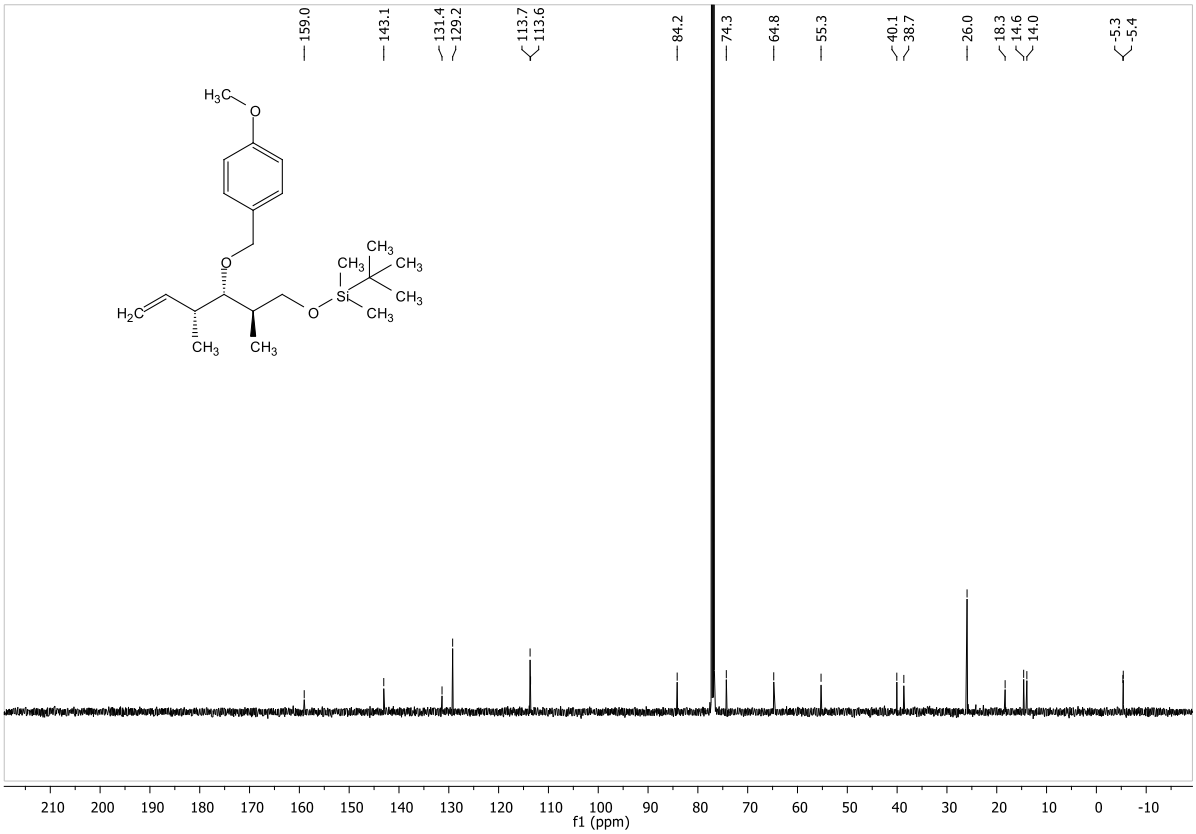

(5*S*,7*S*,12*R*,13*S*,14*R*,*E*)-5-(3-(benzyloxy)propyl)-7-((*tert*-butyldimethylsilyl)oxy)-13-((4-methoxybenzyl)oxy)-2,2,3,3,12,14,17,17,18,18-decamethyl-4,16-dioxa-3,17-disilanonadec-10-en-9-one 31

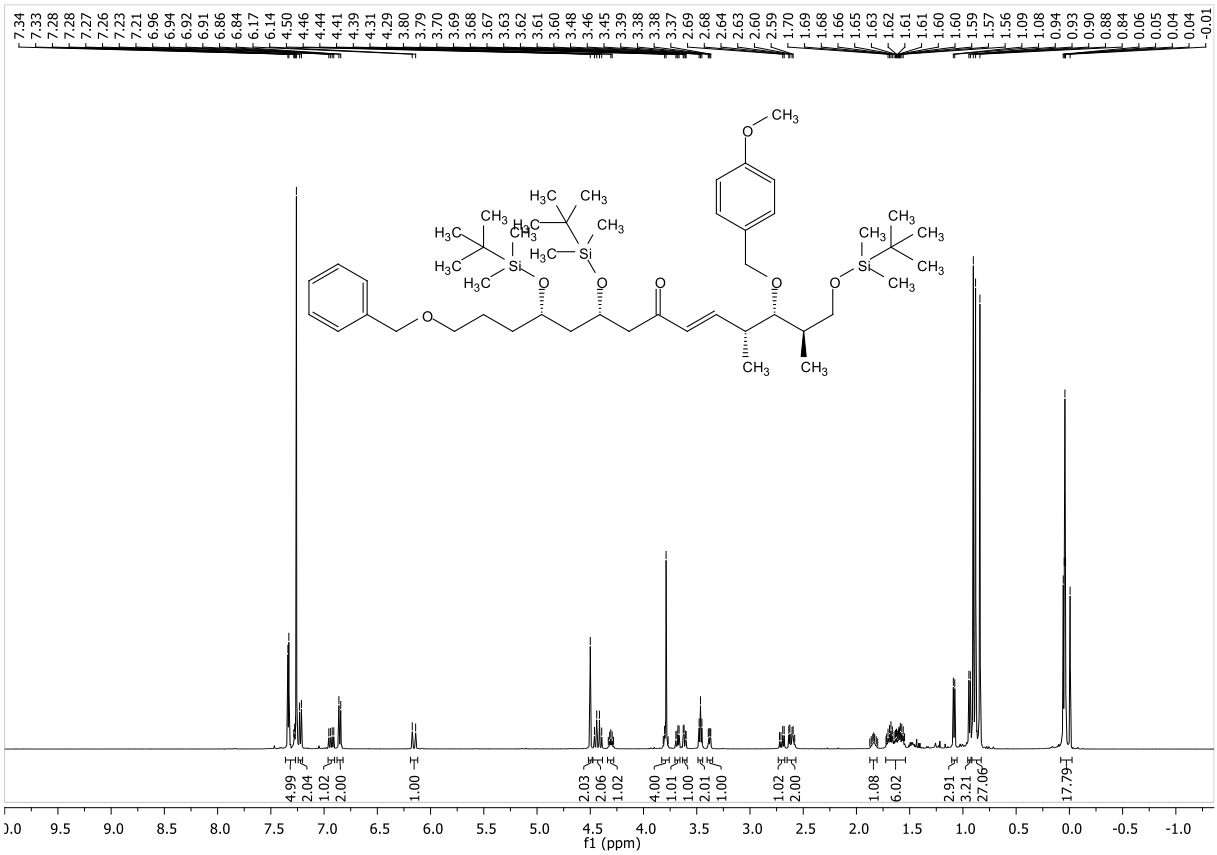

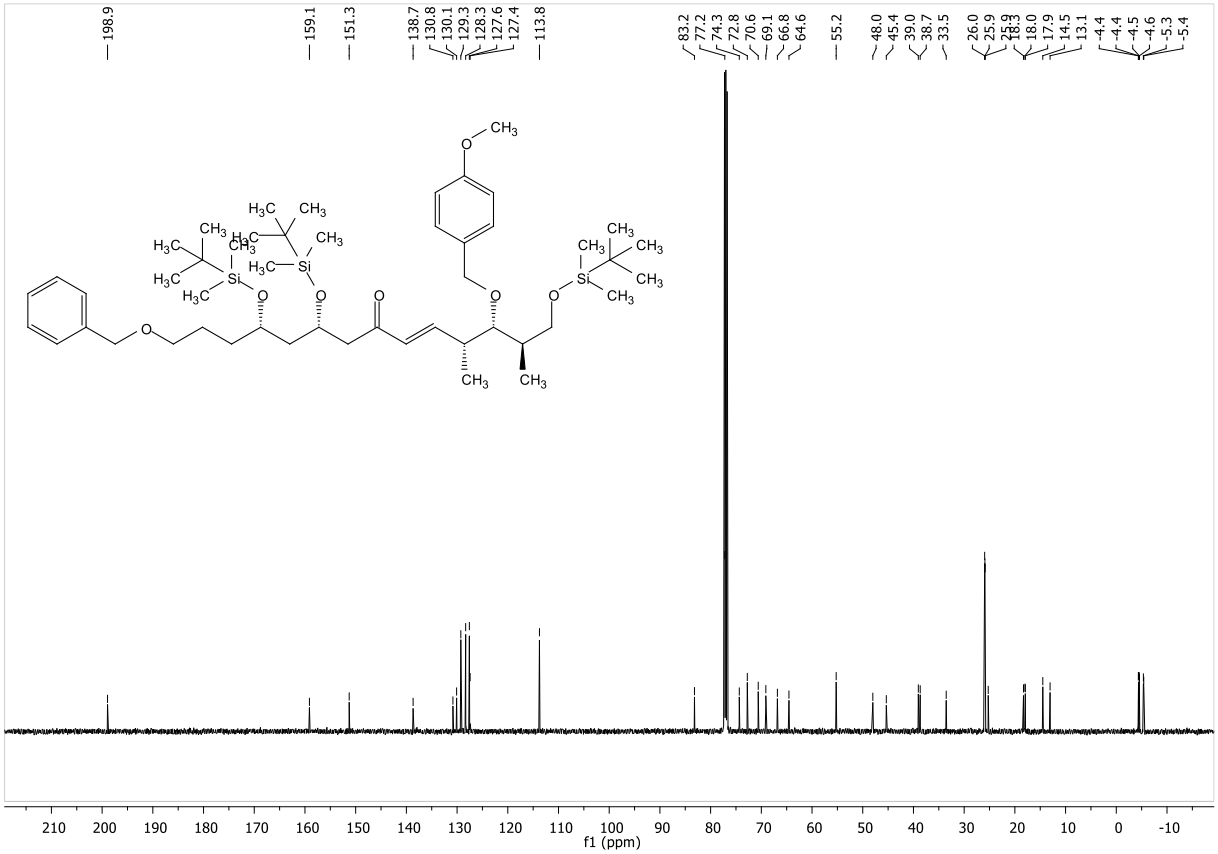

(5*S*,7*R*,9*R*,12*R*,13*S*,14*R*,*E*)-5-(3-(Benzyloxy)propyl)-7-((*tert*-butyldimethylsilyl)oxy)-13-((4-methoxybenzyl)oxy)-2,2,3,3,12,14,17,17,18,18-decamethyl-4,16-dioxa-3,17-disilanonadec-10-en-9-ol 33

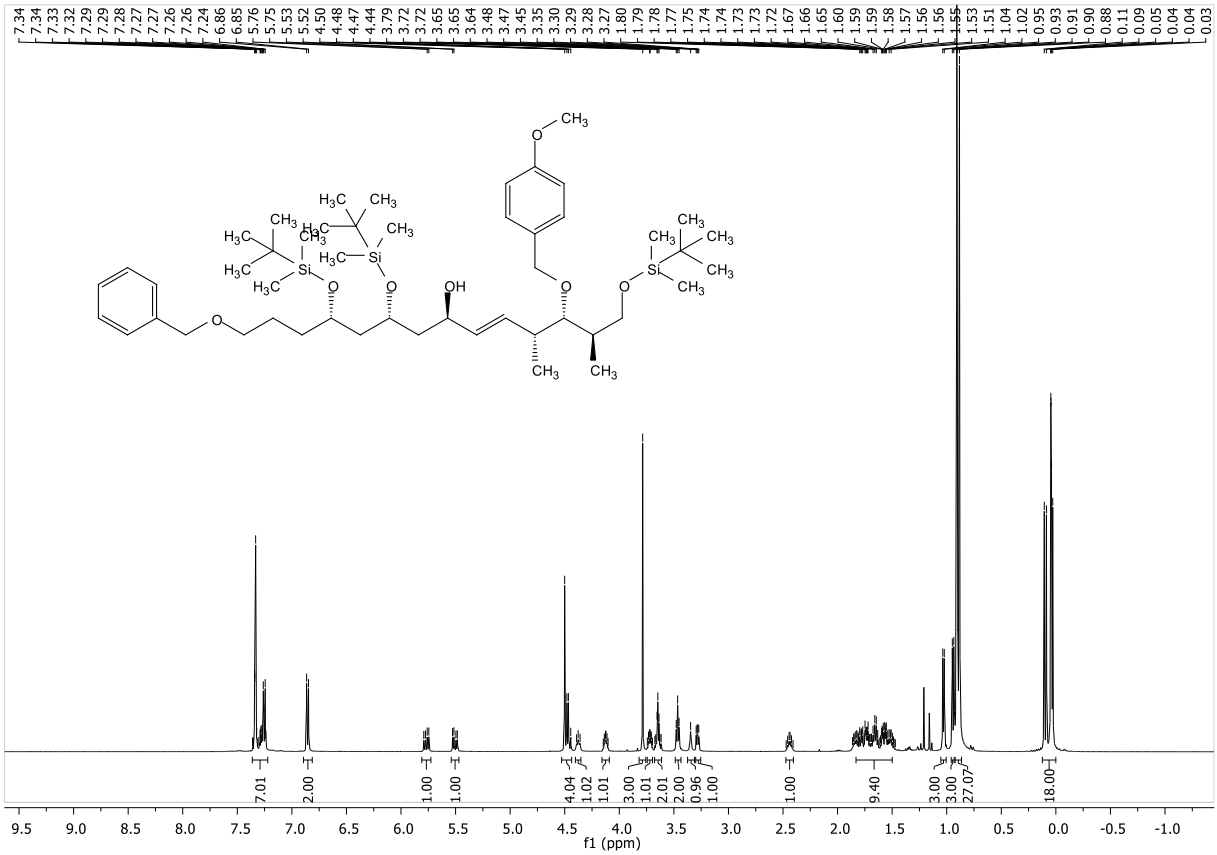

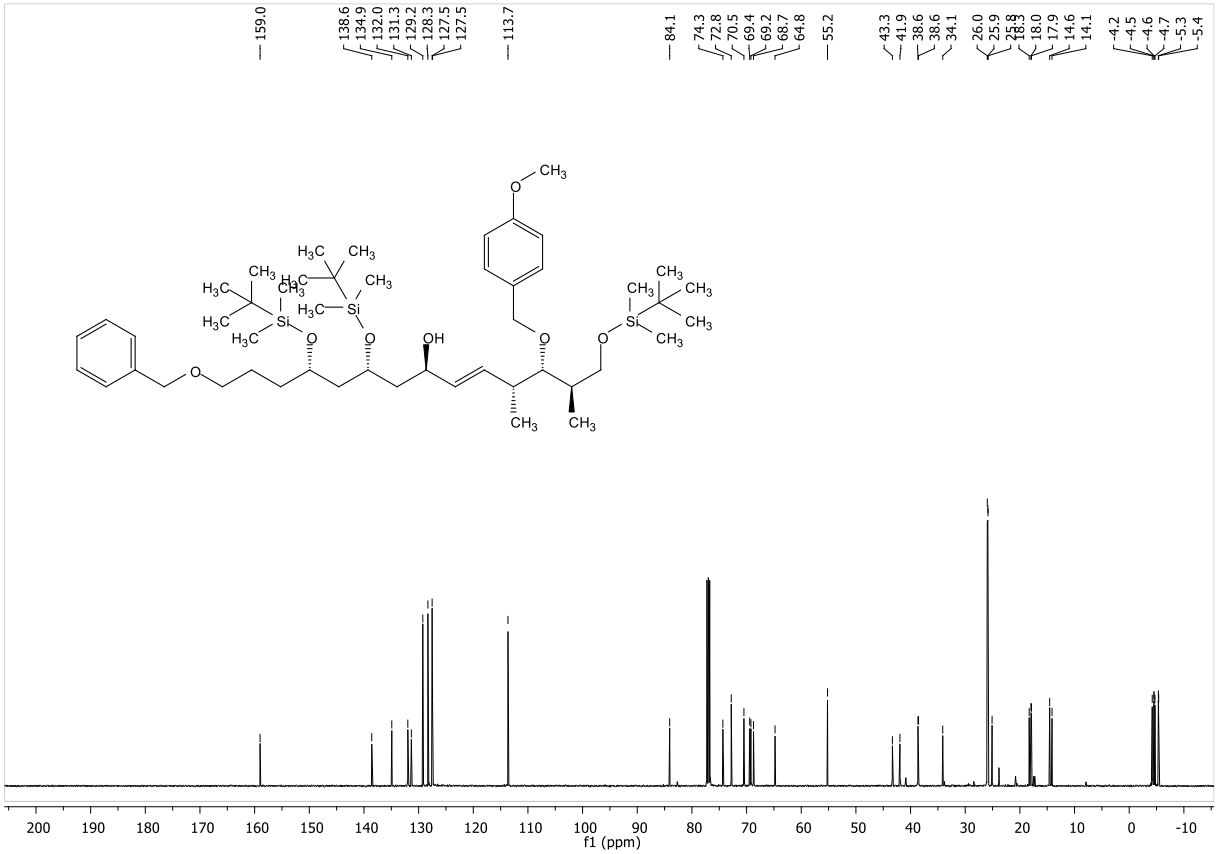

(6*R*,7*S*,8*R*,11*R*,13*S*,15*S*,*E*)-15-(3-(Benzyloxy)propyl)-11,13-*bis*((*tert*-butyldimethylsilyl)oxy)-7-((4-methoxybenzyl)oxy)-2,2,3,3,6,8,17,17,18,18-decamethyl-4,16-dioxa-3,17-disilanonadec-9-ene 34

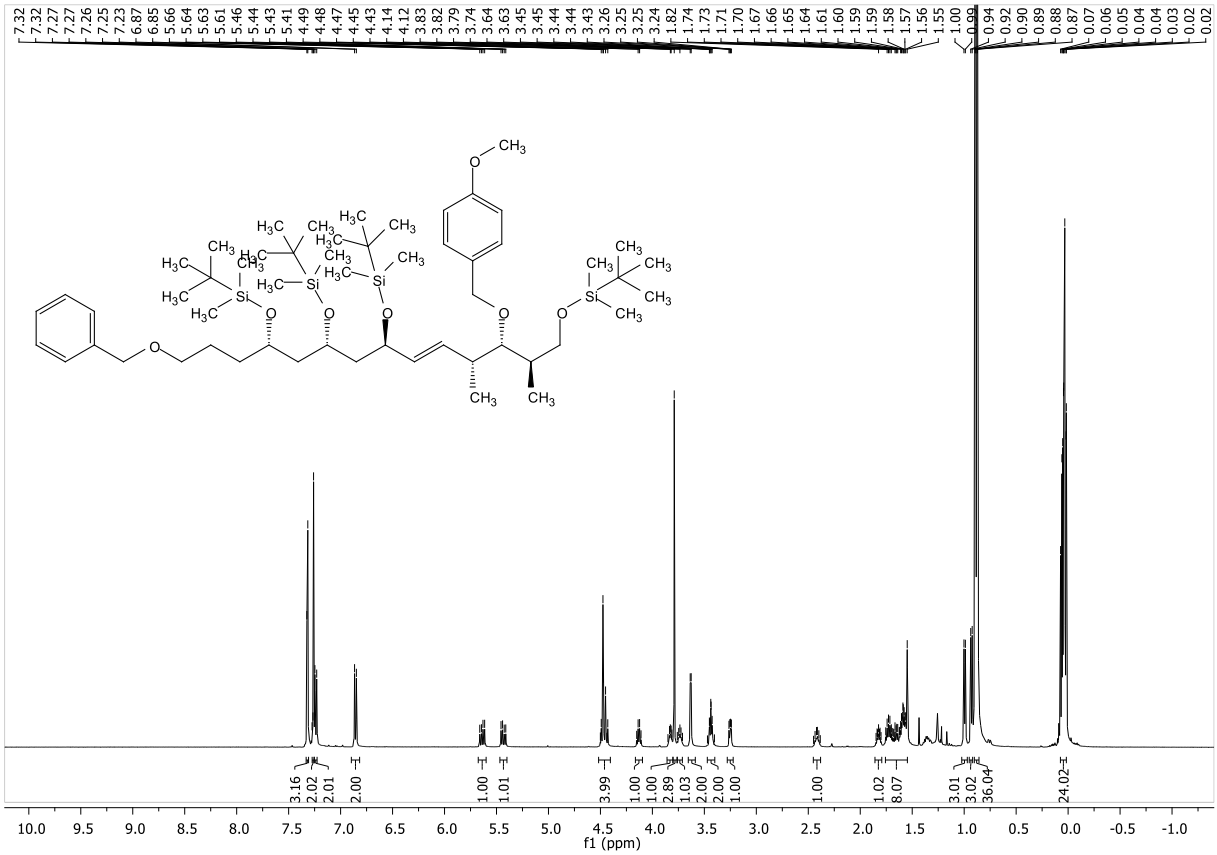

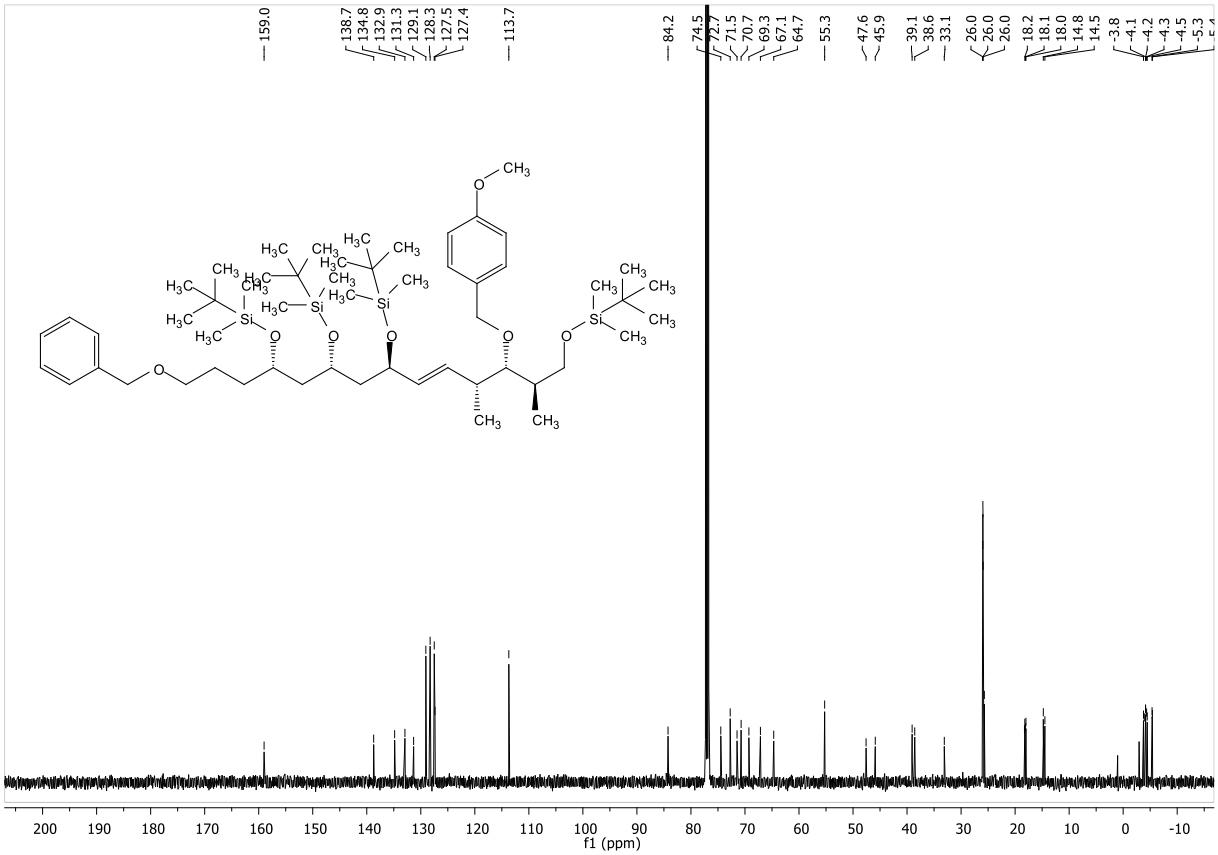

(4*S*,6*R*,8*S*,11*R*,12*S*,13*R*)-4,6,8,14-tetrakis((*tert*-Butyldimethylsilyl)oxy)-12-((4-methoxybenzyl)oxy)-11,13-dimethyltetradecan-1-ol 30

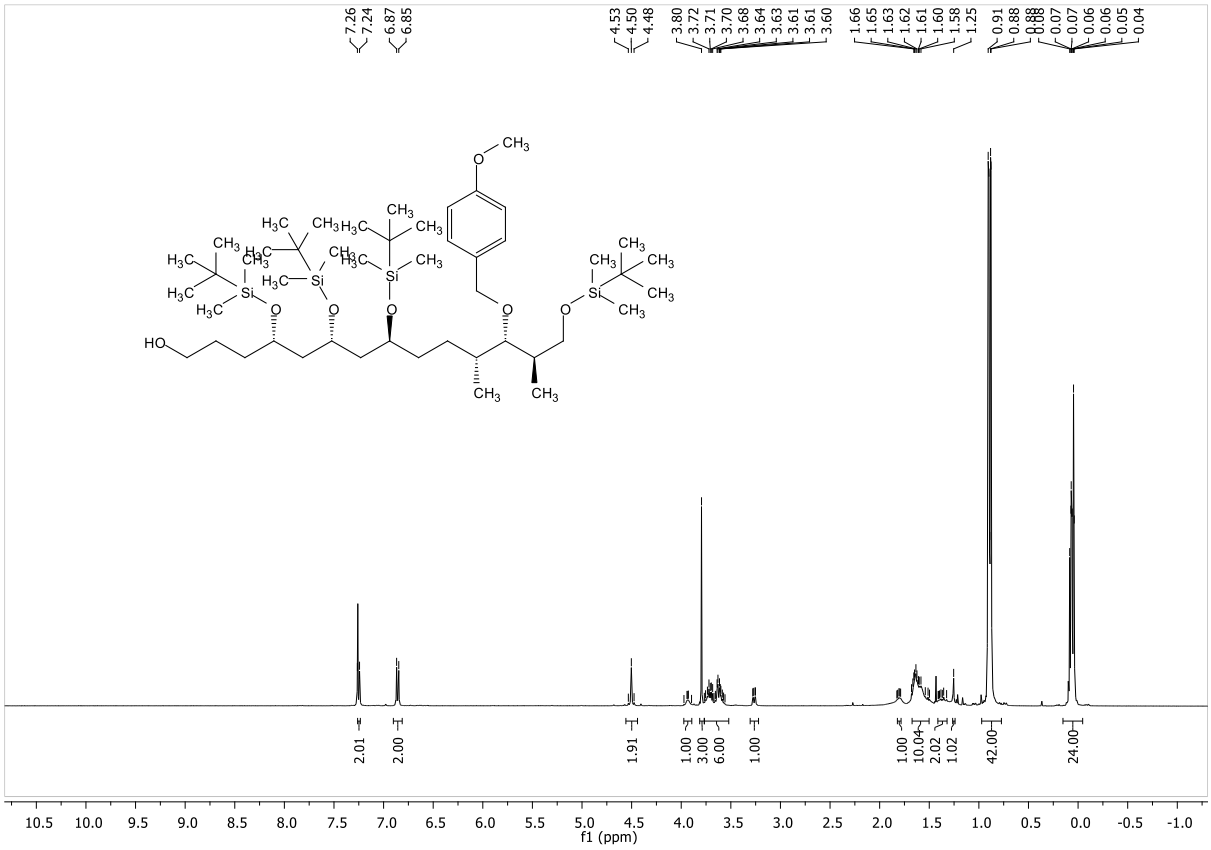

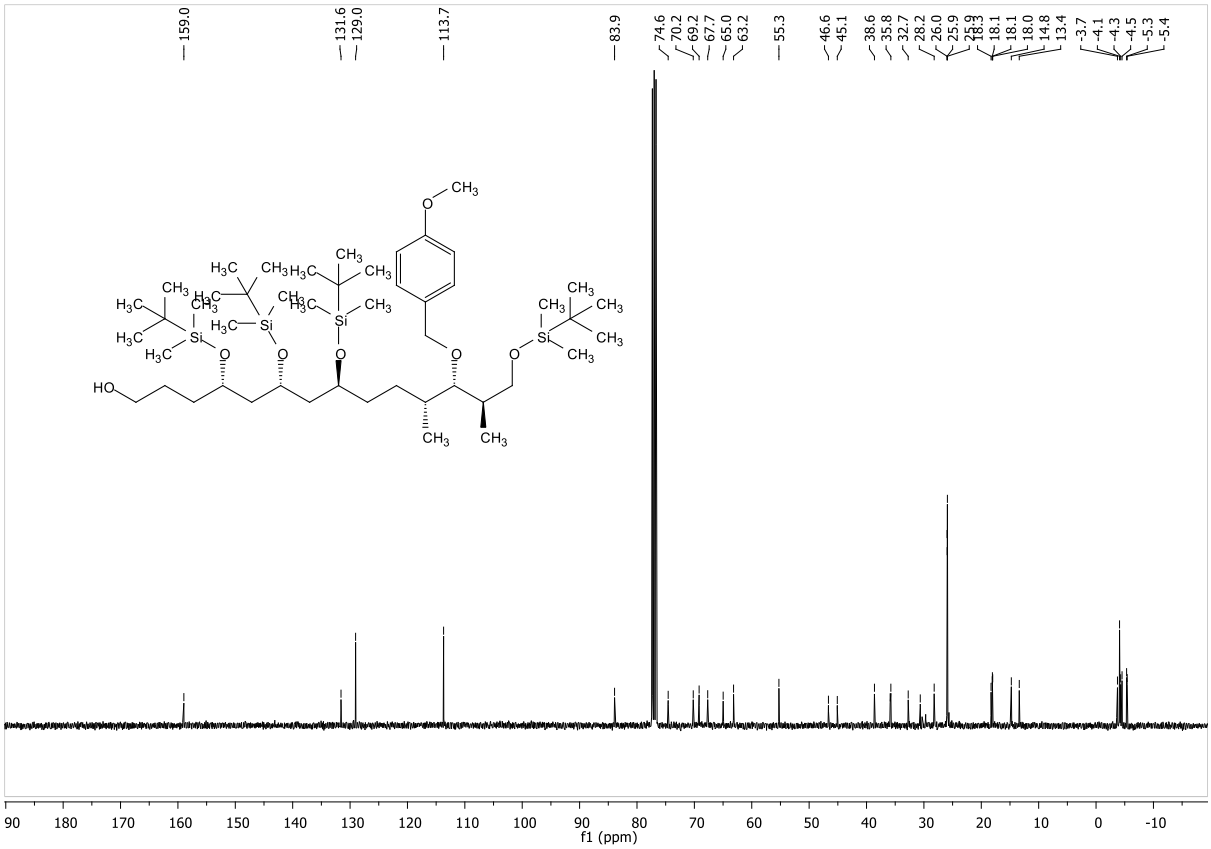

(4*S*,6*R*,8*S*,11*R*,12*S*,13*R*)-4,6,8,14-tetrakis((*tert*-Butyldimethylsilyl)oxy)-12-((4-methoxybenzyl)oxy)-11,13-dimethyltetradecanal

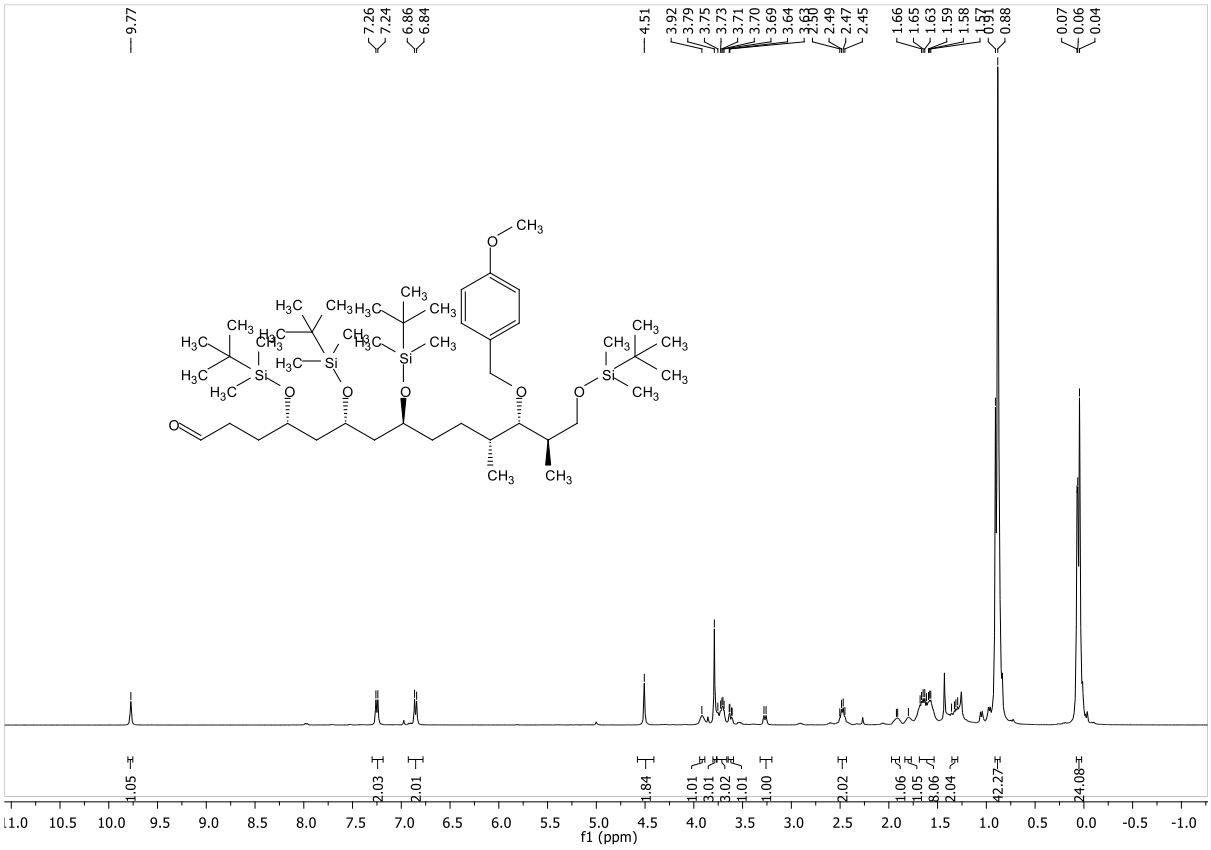

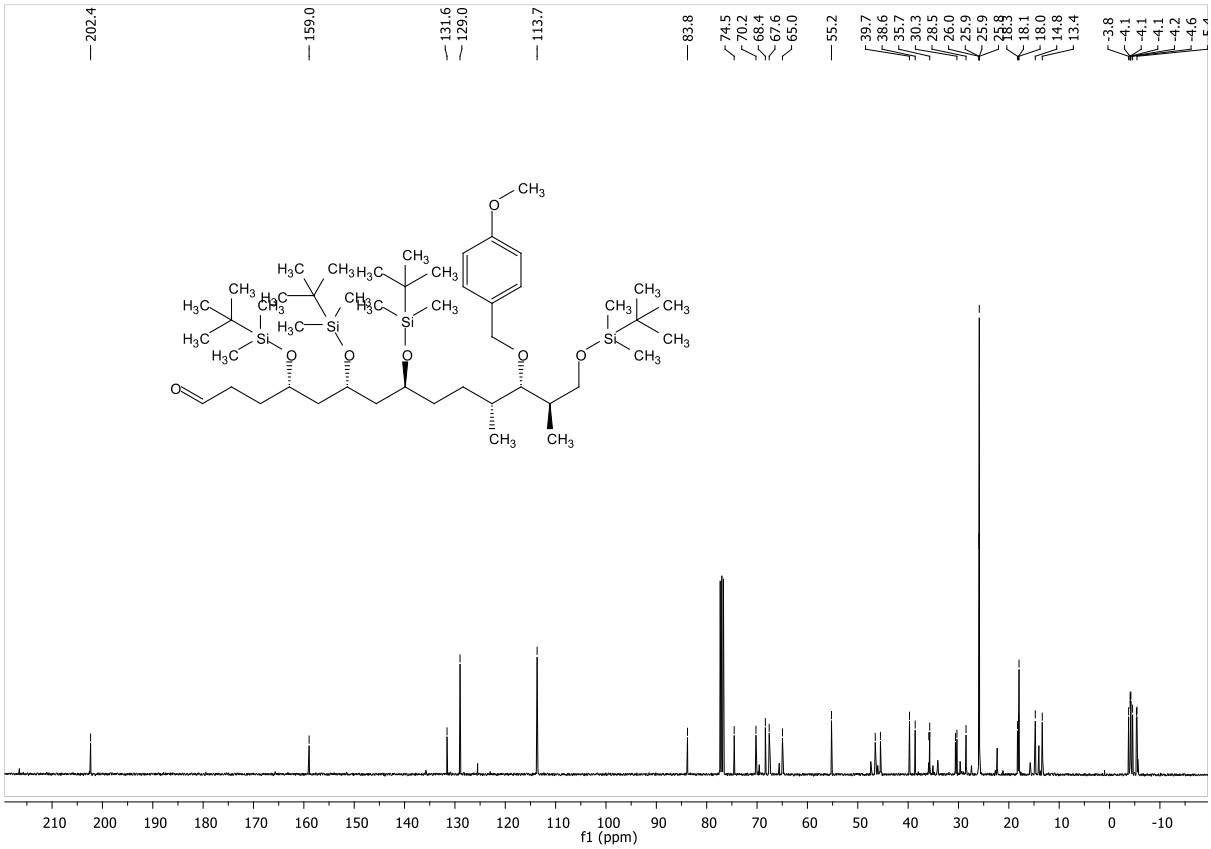
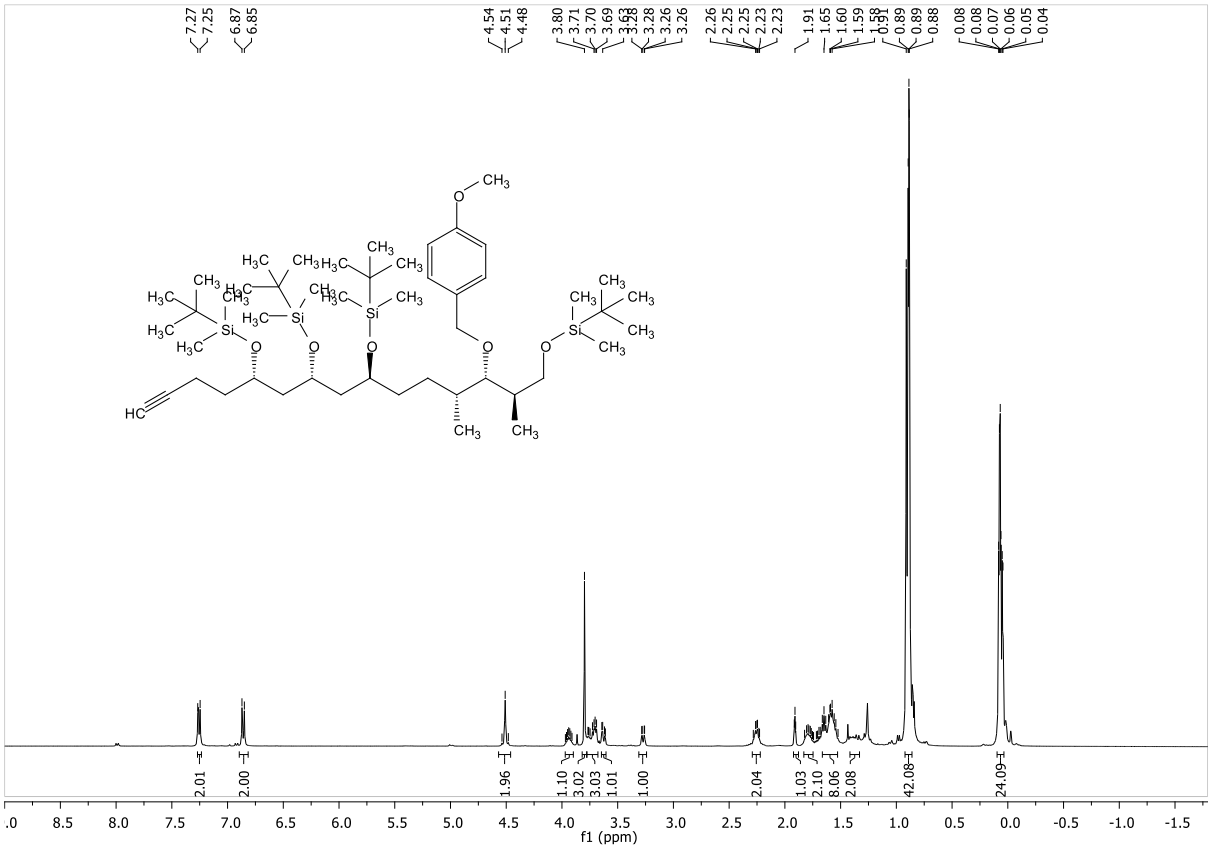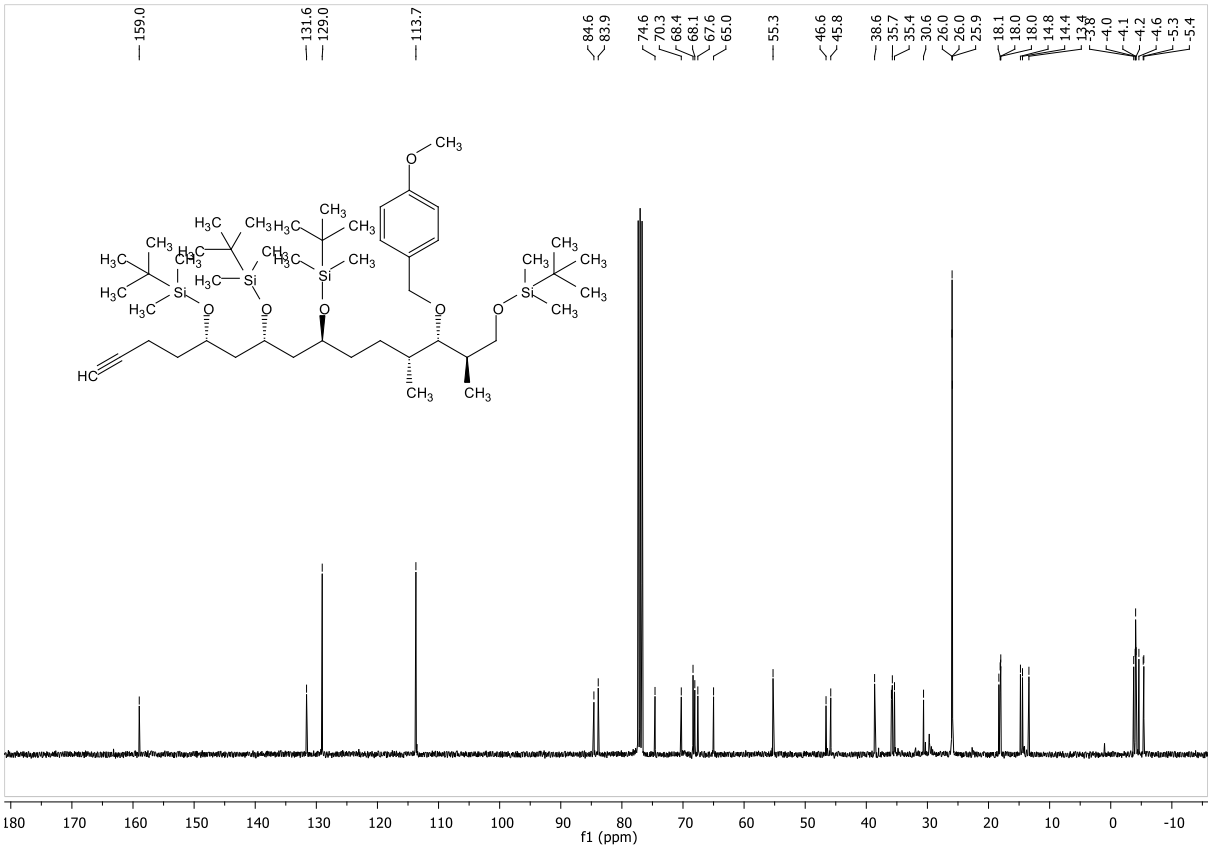
(5*S*,7*R*,9*S*,12*R*,13*S*,14*R*)-5-(But-3-yn-1-yl)-7,9-*bis*((*tert*-butyldimethylsilyl)oxy)-13-((4-methoxybenzyl)oxy)-2,2,3,3,12,14,17,17,18,18-decamethyl-4,16-dioxa-3,17-disilanonadecane 26