

Supplementary Material

Barbituric and thiobarbituric acid derived chromophores as anticancer agents

Akshaya Kemmasaram,^{a,#} Hari Chandana,^{a,b,#} Pachipala Ashrutha,^{a,#} Mukesh Pashupuleti,^{b,c} L. Ravithej Singh,^{b,d*} and Anamika Sharma^{a,b,e*}

^aDepartment of Natural Products and Medicinal Chemistry, CSIR-Indian Institute of Chemical Technology, Hyderabad – 500 007, India

^bChemical Sciences Division, Academy of Scientific and Innovative Research, Ghaziabad – 201 002, India

^cDivision of Molecular Microbiology and Immunology, CSIR-Central Drug Research Institute, Sitapur Road, Sector 10, Janakipuram Extension, Lucknow, 226031, Uttar Pradesh, India

^dFluoro-Agrochemicals Division, CSIR-Indian Institute of Chemical Technology, Hyderabad – 500 007, India

^ePeptide Sciences Laboratory, School of Physics and Chemistry, University of KwaZulu-Natal, Westville Campus, Durban 4000, South Africa

Email: lrsingh.iict@csir.res.in; anamika.aug14@gmail.com

#These authors contributed equally

Table of Contents

Spectral Data: ¹ H and ¹³ C NMR, HRMS and IR of compounds 1-20	S2
MIC for the synthesized compounds 1-20	S42

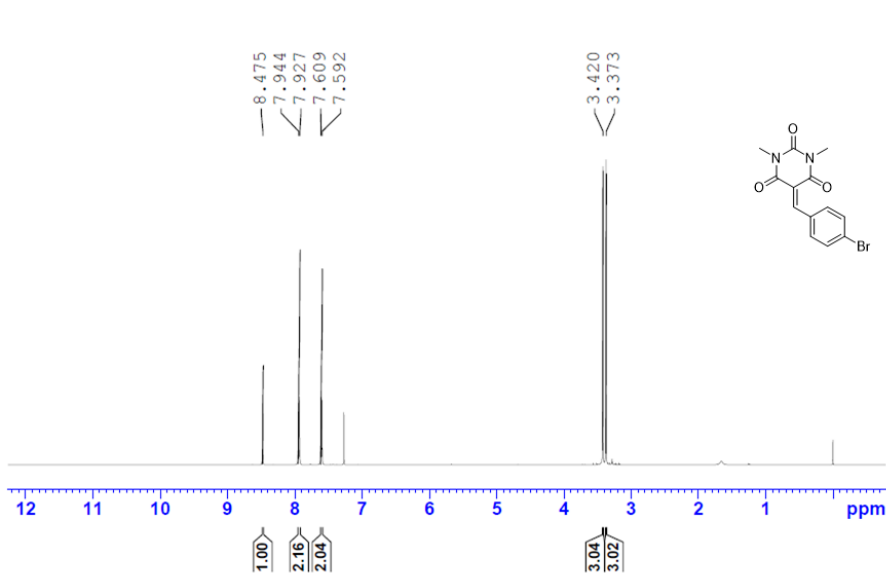
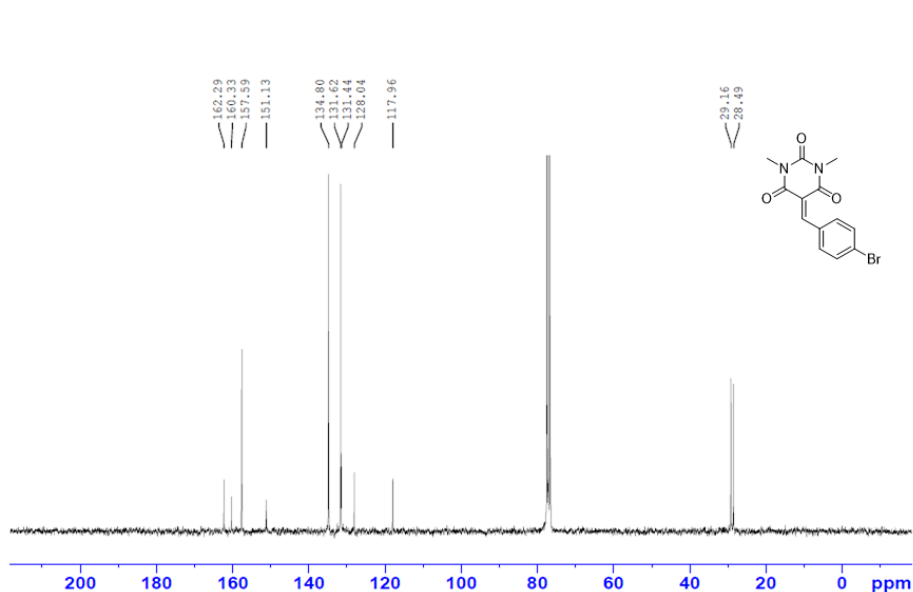
¹H NMR of **1**¹³C NMR of **1**

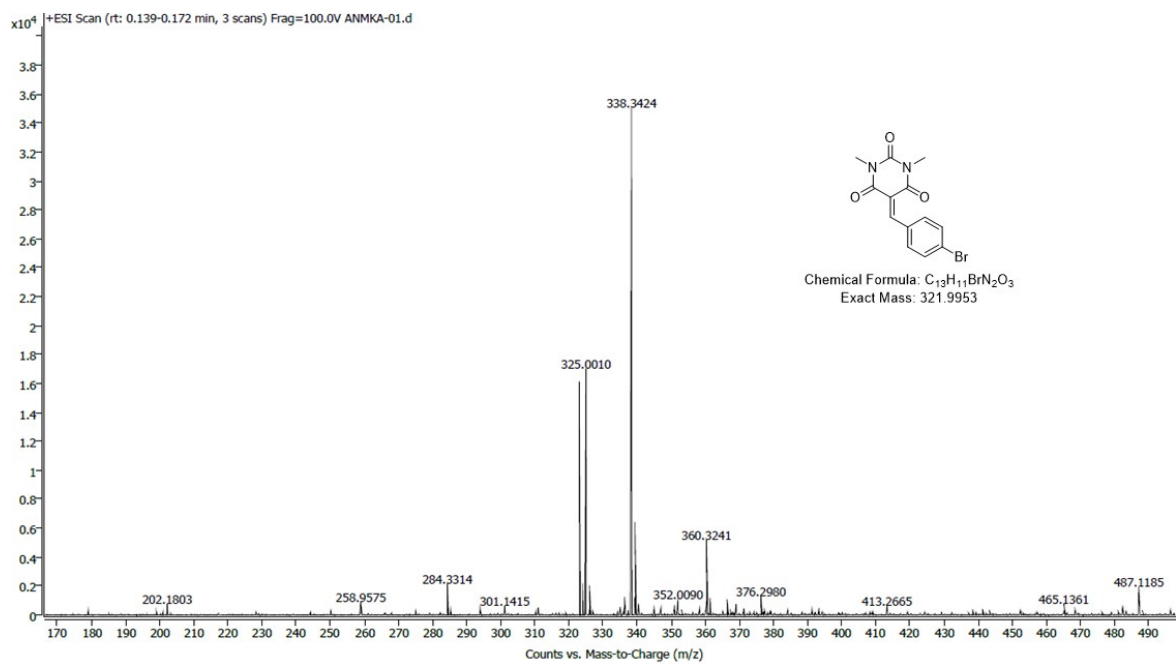

HRMS of 1

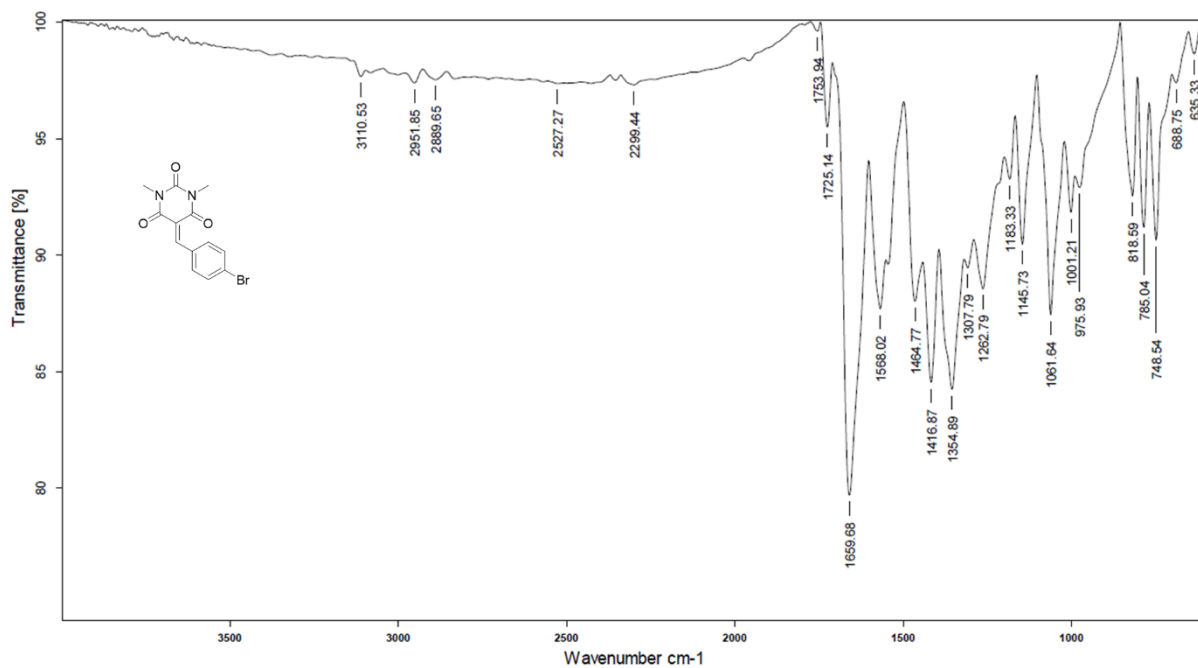

IR of 1

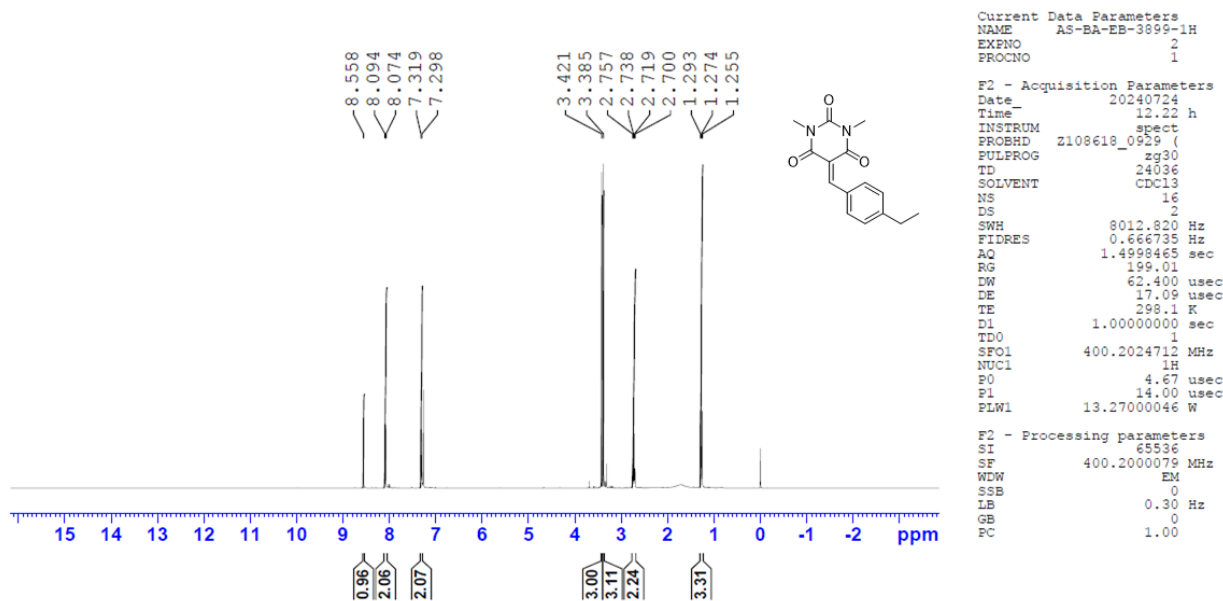
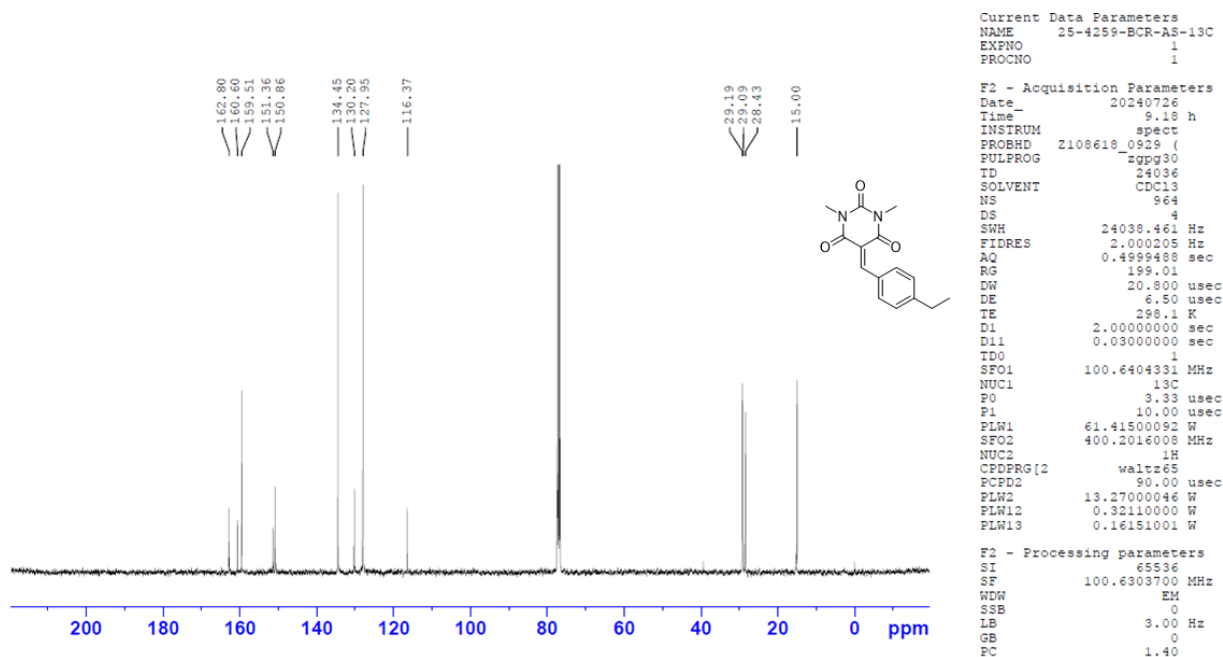
¹H NMR of 2¹³C NMR of 2

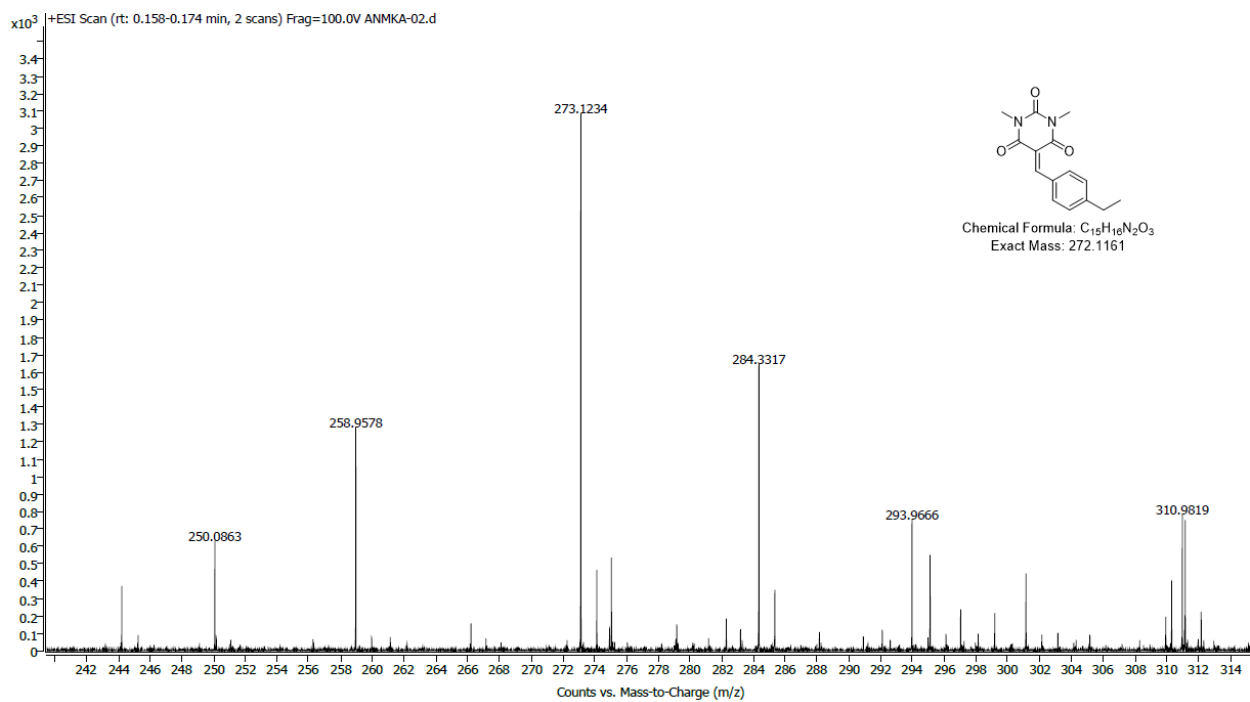

HRMS of 2

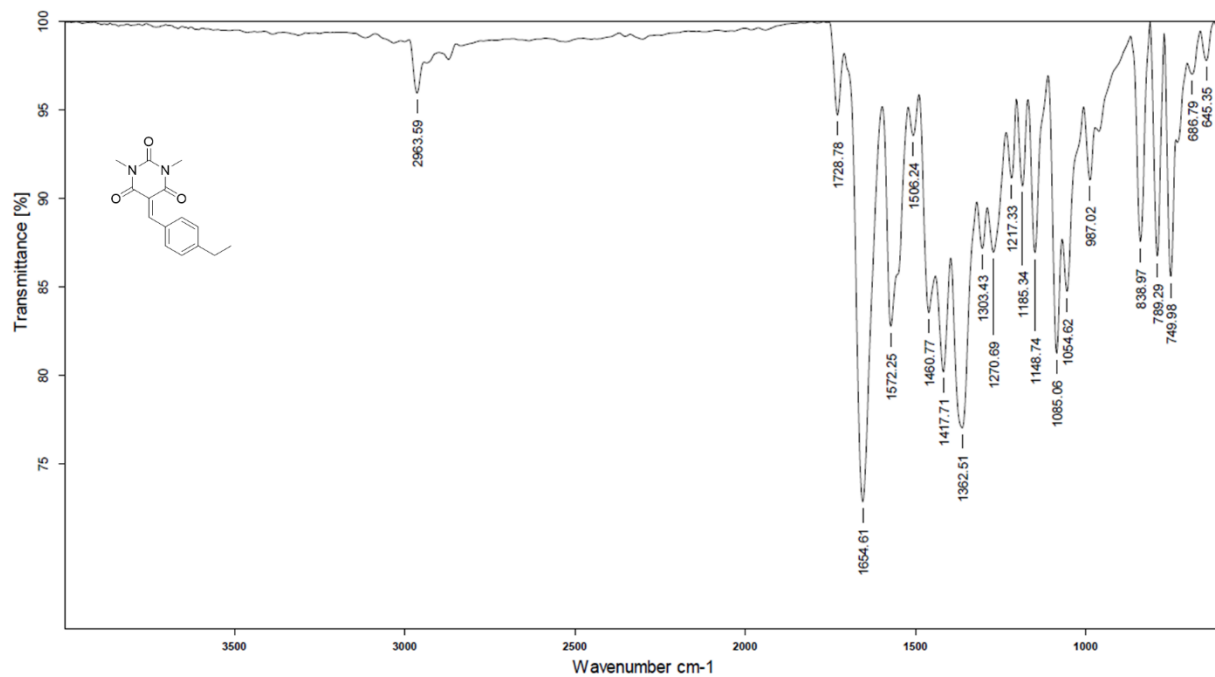

IR of 2

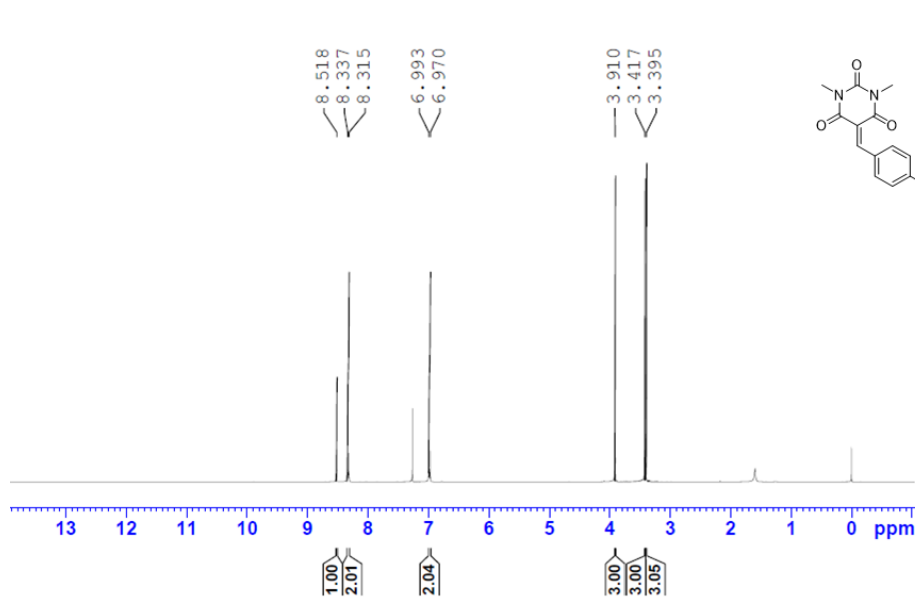

Current Data Parameters
 NAME 13-8397-AR-AS-1H
 EXPNO 1
 PROCNO 1

F2 - Acquisition Parameters
 Date 20240813
 Time 16.38 h
 INSTRUM spect
 PROBHD Z116098_0351 (
 PULPROG zg30
 TD 24036
 SOLVENT CDCl3
 NS 16
 DS 2
 SWH 8012.820 Hz
 FIDRES 0.666735 Hz
 AQ 1.4998465 sec
 RG 186.53
 DW 62.400 usec
 DE 17.77 usec
 TE 298.2 K
 D1 1.00000000 sec
 TD0 1
 SFO1 400.1324708 MHz
 NUC1 1H
 P0 3.33 usec
 P1 10.00 usec
 PLW1 17.39800072 W

F2 - Processing parameters
 SI 65536
 SF 400.1300080 MHz
 WDW EM
 SSB 0
 LB 0.30 Hz
 GB 0
 PC 1.00

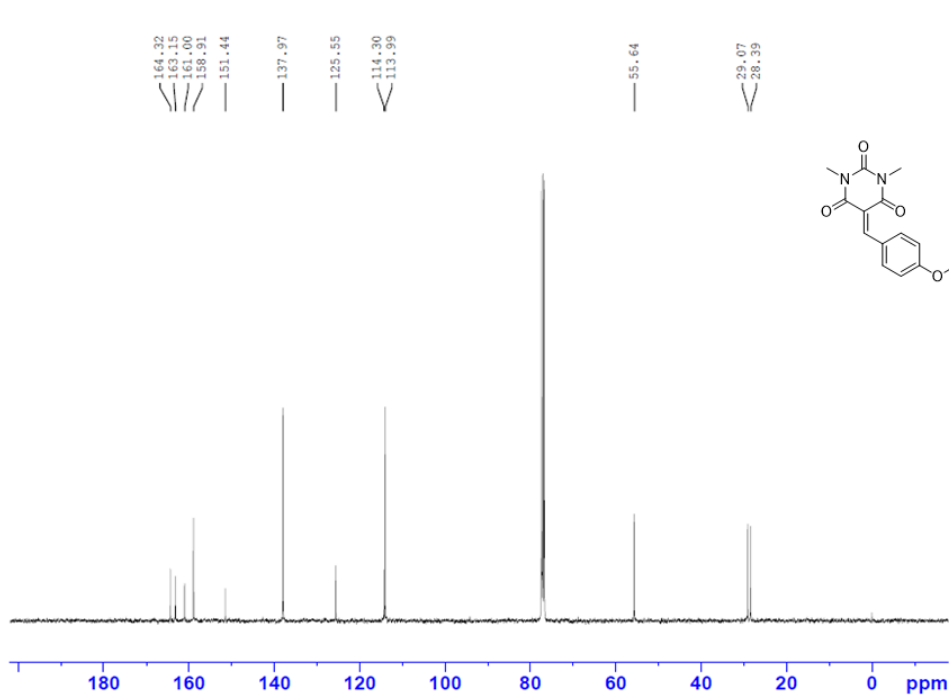
¹H NMR of 3

Current Data Parameters
 NAME 16-8767-AR-62-13C
 EXPNO 1
 PROCNO 1

F2 - Acquisition Parameters
 Date 20240817
 Time 0.22 h
 INSTRUM spect
 PROBHD Z116098_0351 (
 PULPROG zgpg30
 TD 35710
 SOLVENT CDCl3
 NS 1024
 DS 4
 SWH 35714.285 Hz
 FIDRES 2.000240 Hz
 AQ 0.4999400 sec
 RG 209.58
 DW 14.000 usec
 DE 6.50 usec
 TE 298.1 K
 D1 2.00000000 sec
 D11 0.03000000 sec
 TD0 1
 SFO1 100.6228298 MHz
 NUC1 13C
 P0 3.33 usec
 P1 10.00 usec
 PLW1 82.48899641 W
 SFO2 400.1316005 MHz
 NUC2 1H
 CPDPRG[2] waltz65
 PCPD2 90.00 usec
 PLW2 17.39800072 W
 PLW12 0.21479000 W
 PLW13 0.10804000 W

F2 - Processing parameters
 SI 65536
 SF 100.6127685 MHz
 WDW EM
 SSB 0
 LB 3.00 Hz
 GB 0
 PC 1.40

¹³C NMR of 3

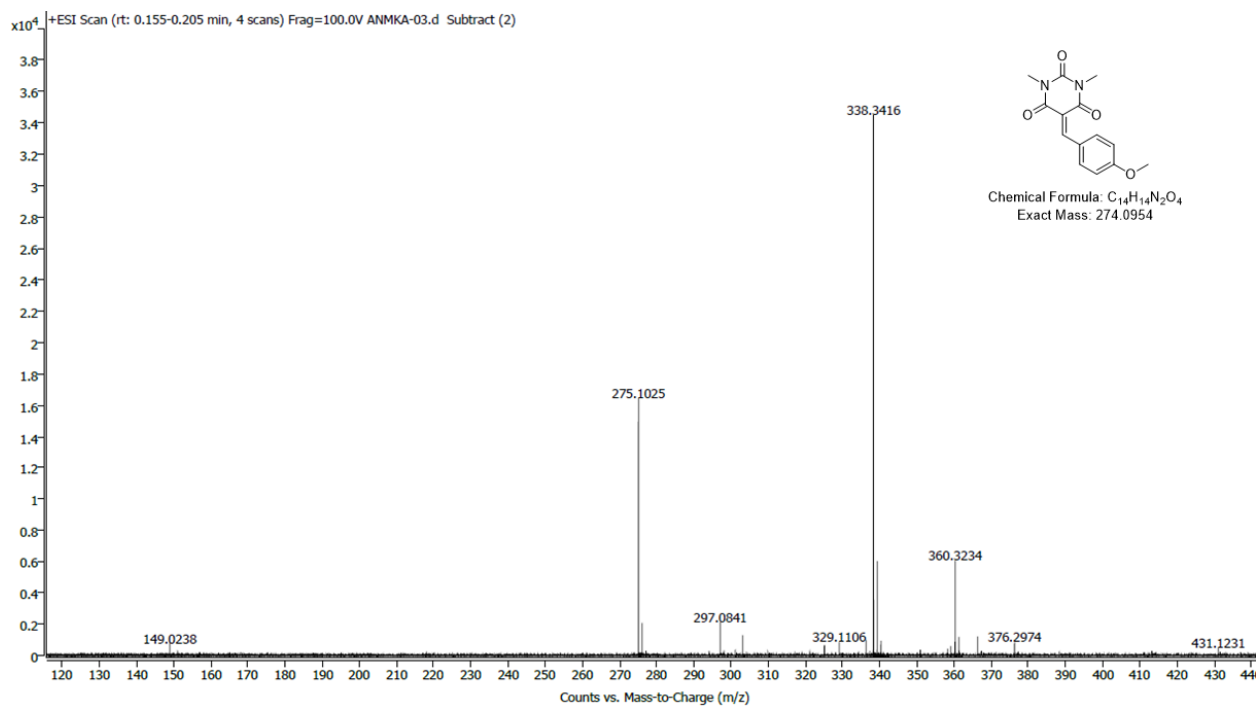

HRMS of 3

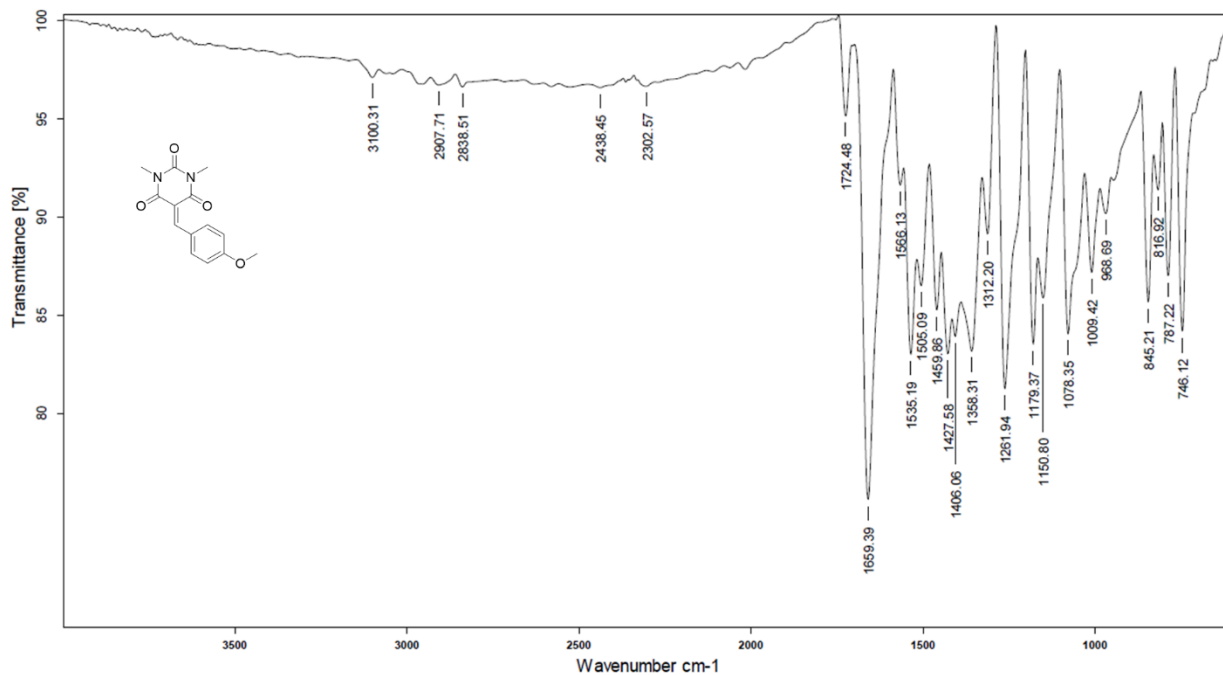

IR of 3

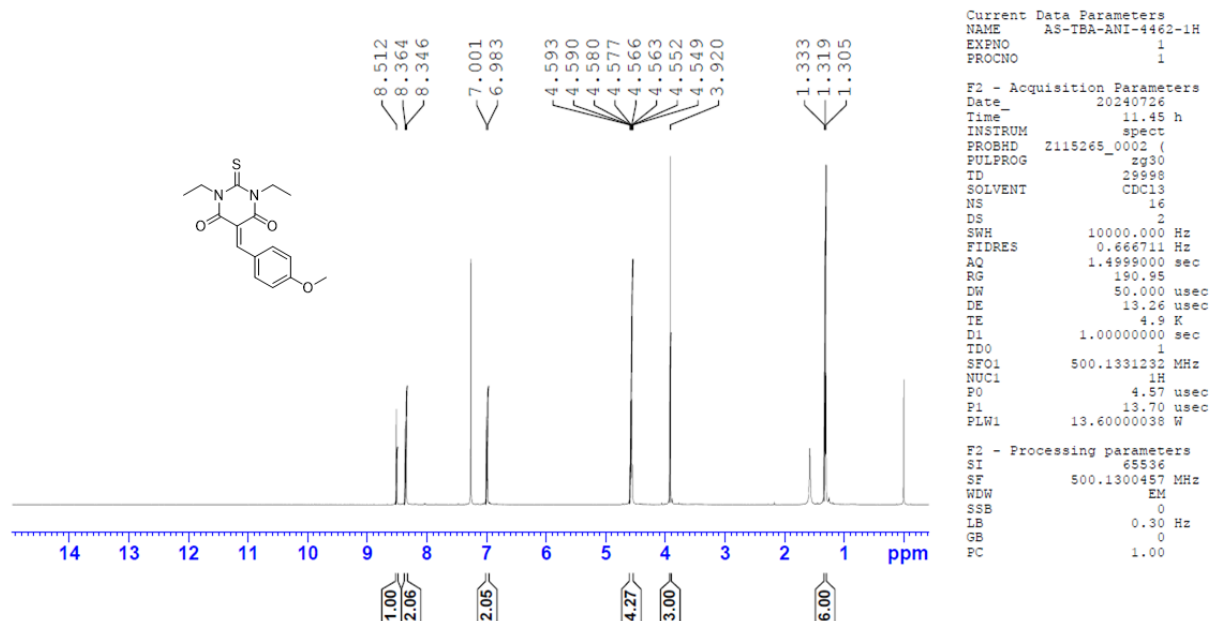

¹H NMR of 4

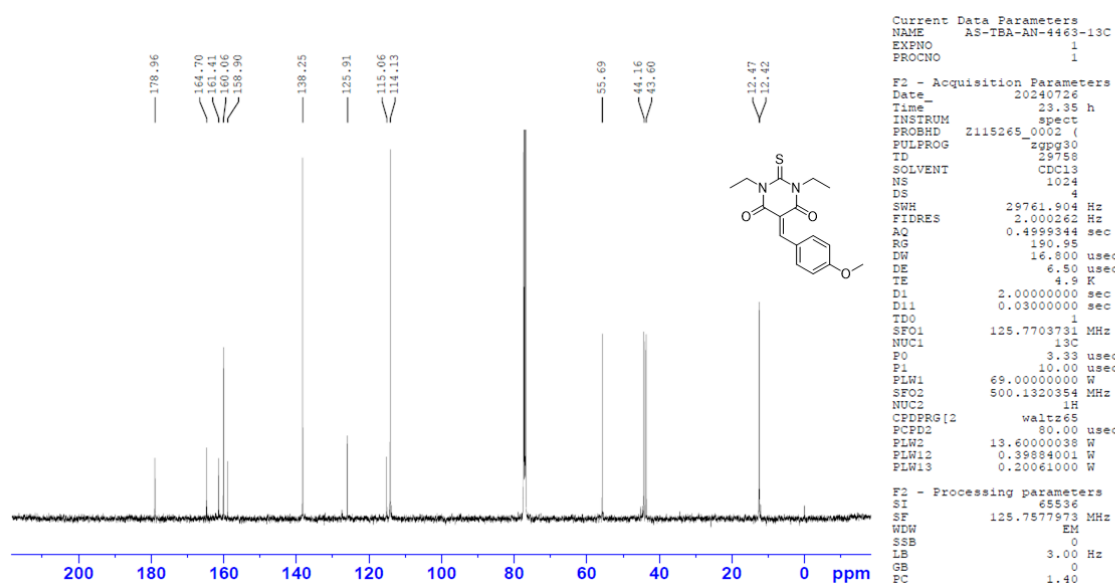

¹³C NMR of 4

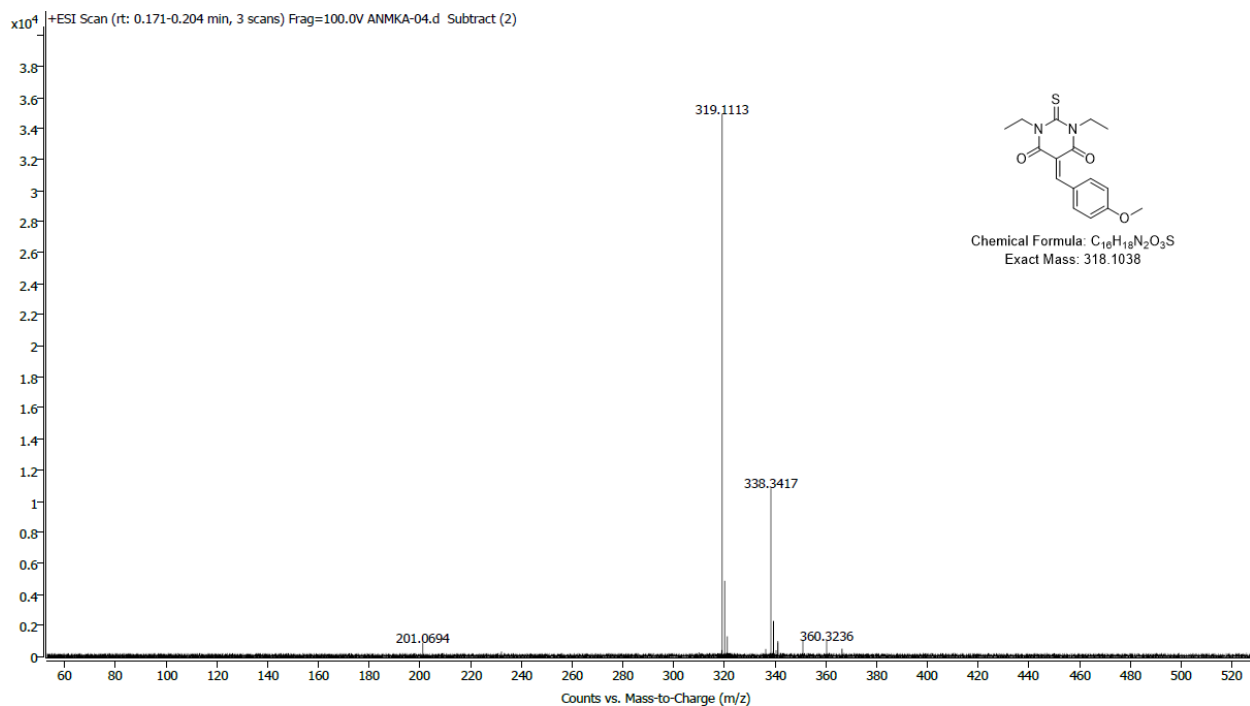

HRMS of 4

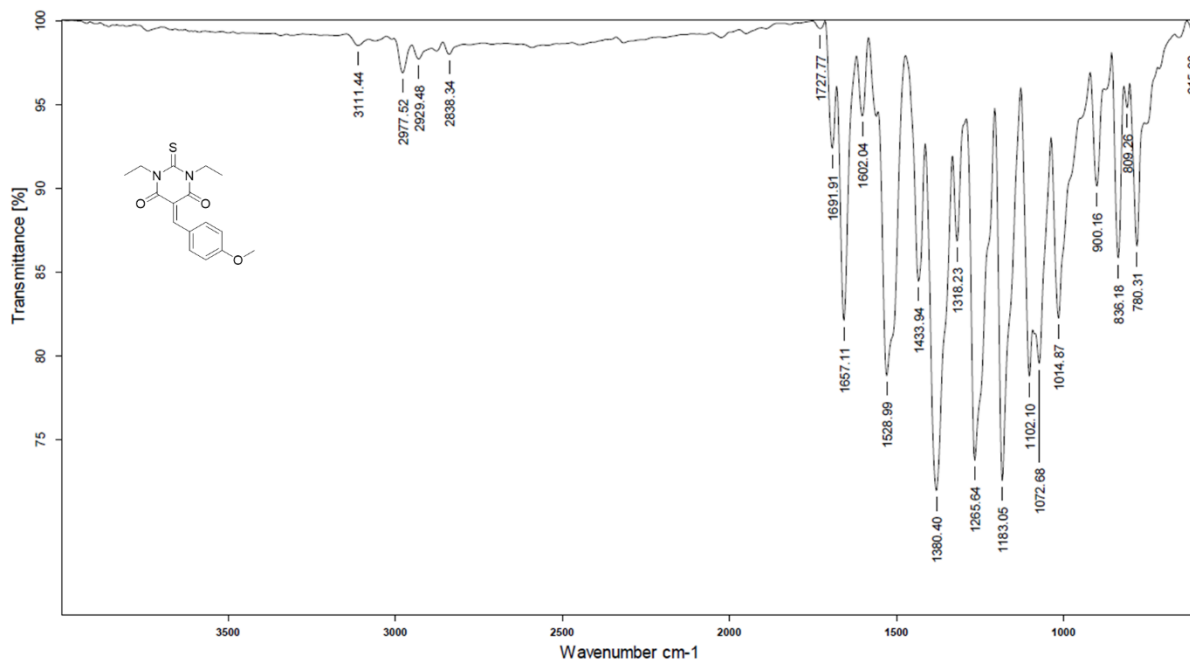

IR of 4

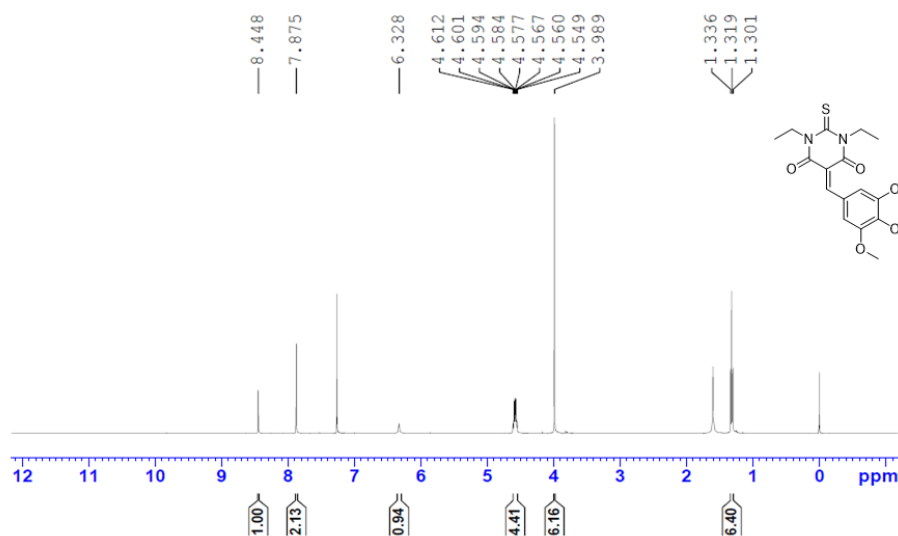

```

Current Data Parameters
NAME      22-9960-AK-36-1H
EXPNO     1
PROCNO    1

F2 - Acquisition Parameters
Date_     20240822
Time      12.49 h
INSTRUM   spect
PROBHD    Z108618_0929 (
PULPROG   zg30
TD         24036
SOLVENT   CDCl3
NS         16
DS         2
SWH        8012.820 Hz
FIDRES     0.666735 Hz
AQ         1.4598465 sec
RG         199.01
DW         62.400 usec
DE         17.09 usec
TE         298.1 K
D1         1.00000000 sec
TDO        1
SFO1      400.2024712 MHz
NUC1       1H
P0         4.67 usec
P1         14.00 usec
PLW1      13.27000046 W

F2 - Processing parameters
SI         65536
SF         400.2000037 MHz
WDW        EM
SSB        0
LB         0.30 Hz
GB         0
PC         1.00
    
```

¹H NMR of 5

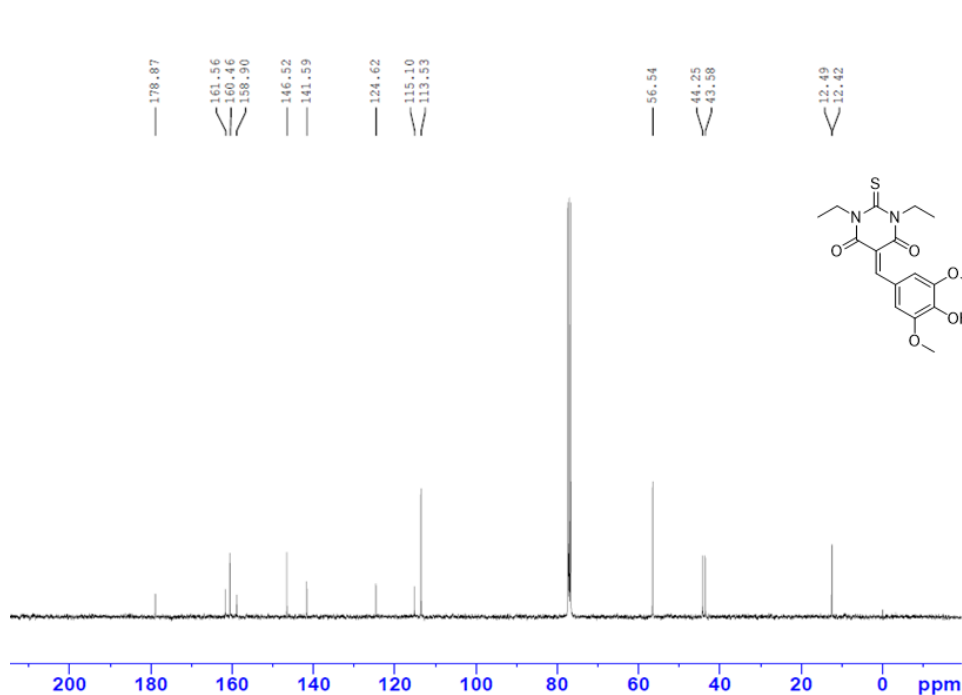

```

Current Data Parameters
NAME      23-155-AK-36-13C
EXPNO     1
PROCNO    1

F2 - Acquisition Parameters
Date_     20240824
Time      9.43 h
INSTRUM   spect
PROBHD    Z116098_0351 (
PULPROG   zgpg30
TD         24036
SOLVENT   CDCl3
NS         1024
DS         4
SWH        24038.461 Hz
FIDRES     2.000205 Hz
AQ         0.4999488 sec
RG         209.58
DW         20.800 usec
DE         6.50 usec
TE         298.2 K
D1         2.00000000 sec
D11        0.03000000 sec
TDO        1
SFO1      100.6228298 MHz
NUC1       13C
P0         3.33 usec
P1         10.00 usec
PLW1      82.48899841 W
SFO2      400.1316005 MHz
NUC2       1H
CPDPRG2   waltz65
PCPD2     90.00 usec
PLW2      17.39800072 W
PLW12     0.21479000 W
PLW13     0.10804000 W

F2 - Processing parameters
SI         65536
SF         100.6127685 MHz
WDW        EM
SSB        0
LB         3.00 Hz
GB         0
PC         1.40
    
```

¹³C NMR of 5

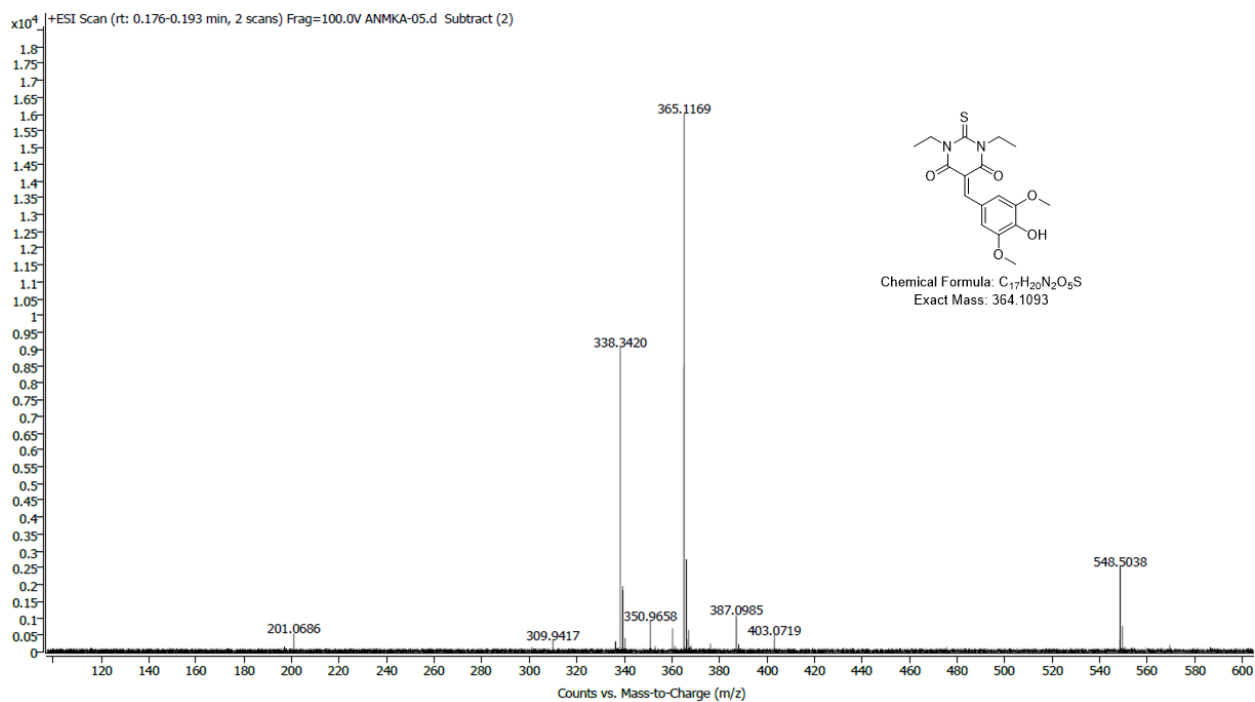

HRMS of 5

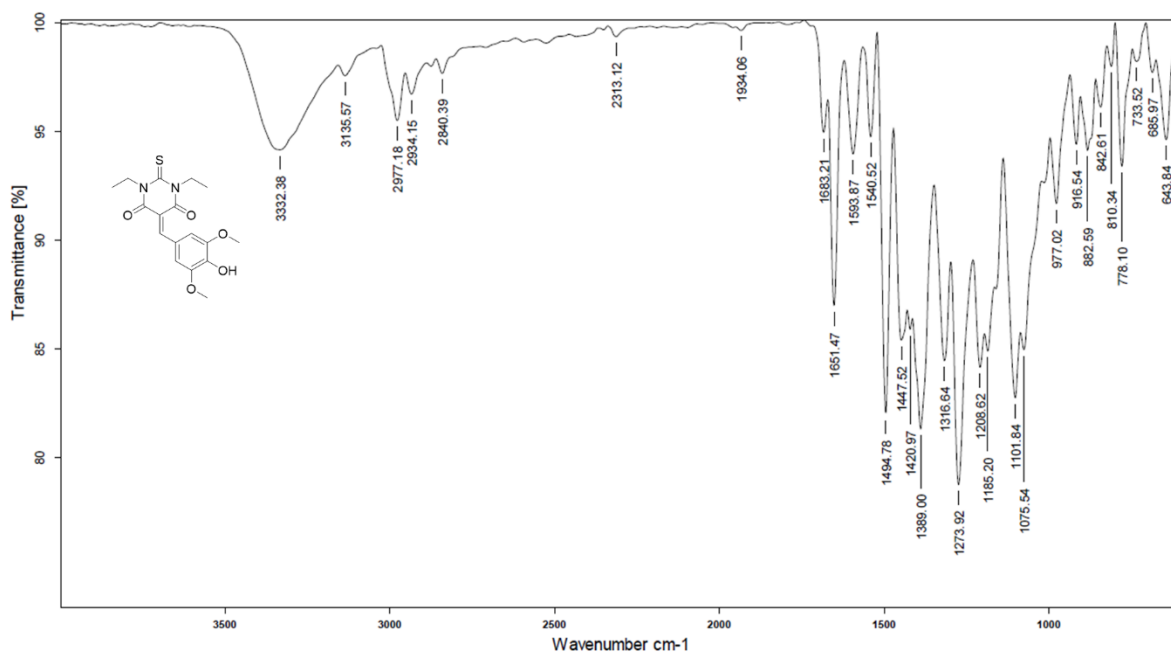

IR of 5

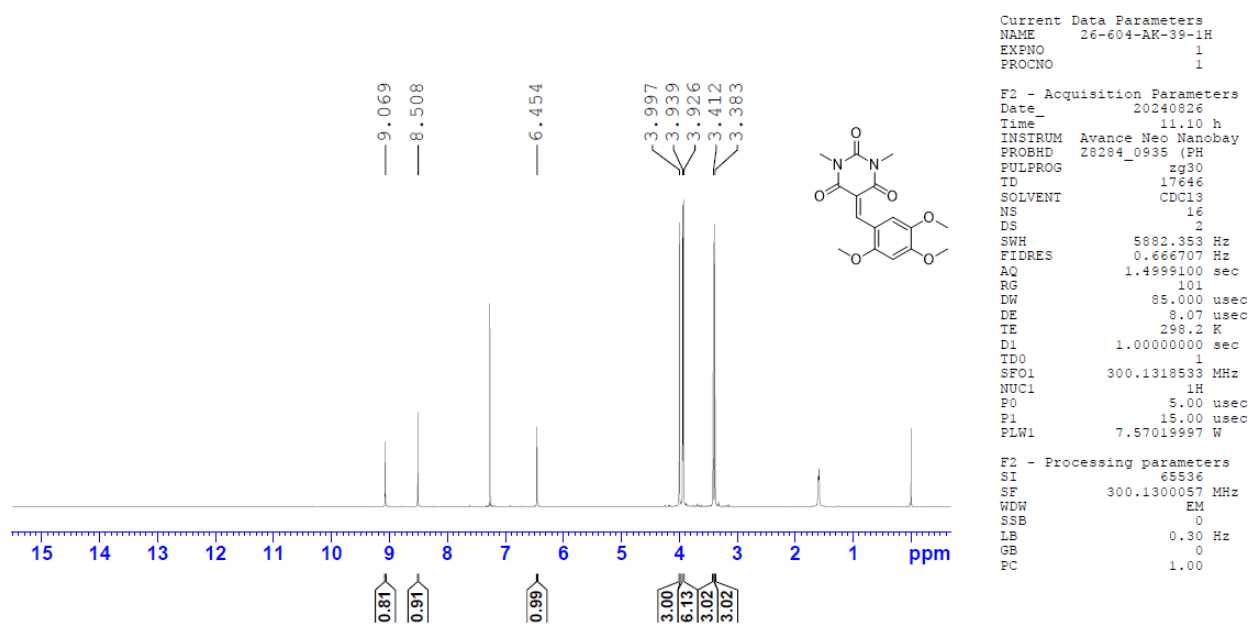

¹H NMR of 6

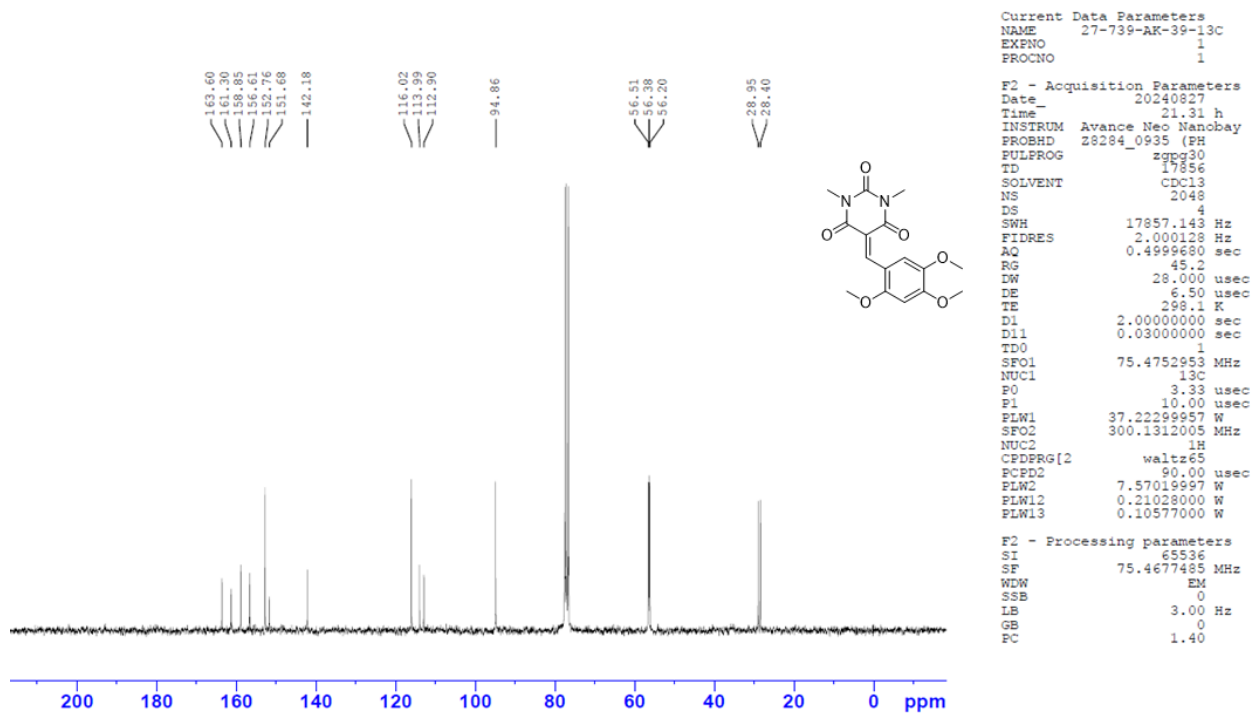

¹³C NMR of 6

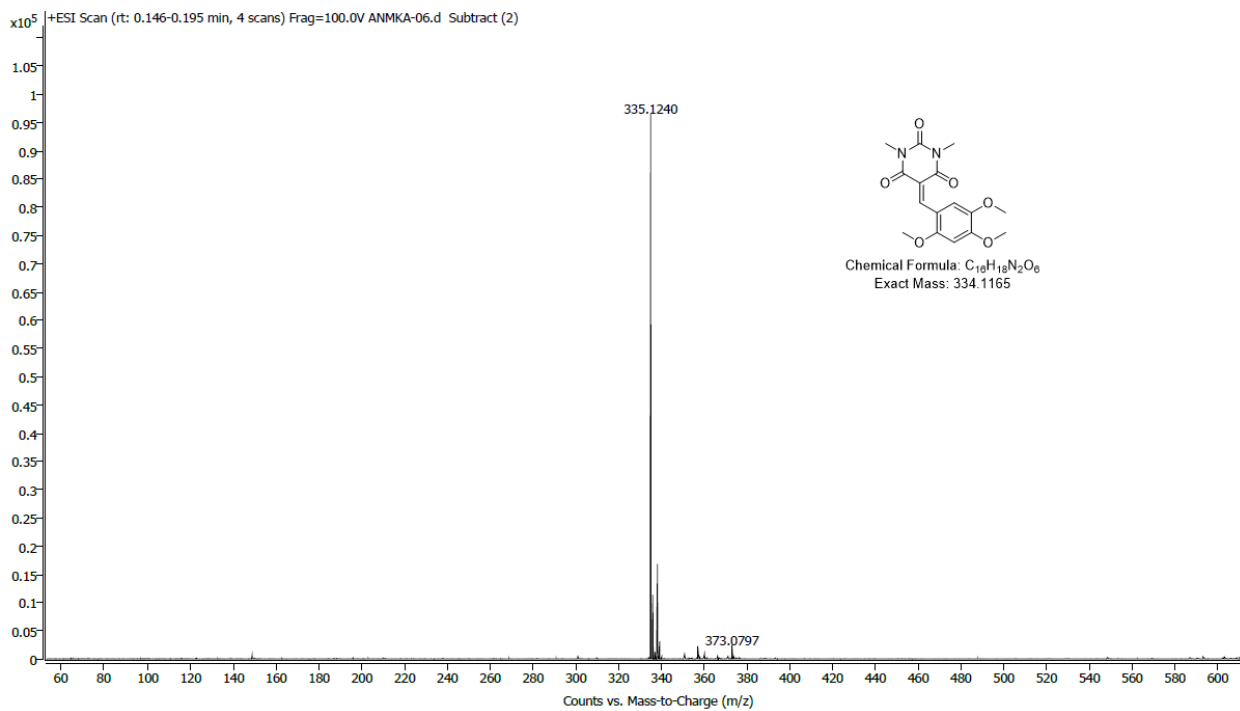

HRMS of 6

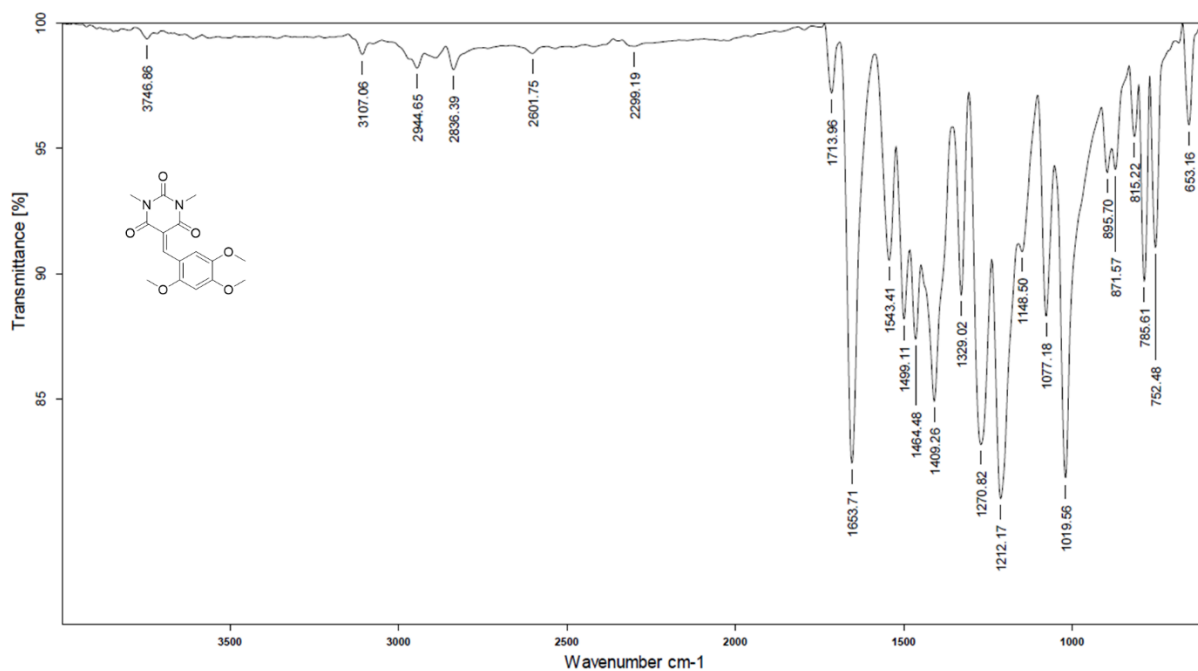

IR of 6

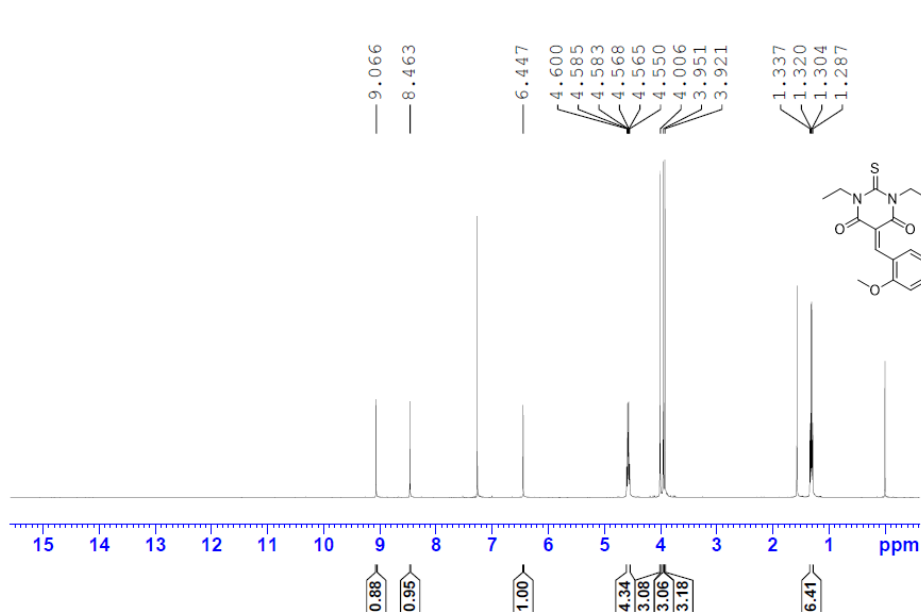

```

Current Data Parameters
NAME      23-218-AK-38-1H
EXPNO     2
PROCNO    1

F2 - Acquisition Parameters
Date_     20240823
Time      11.40 h
INSTRUM   spect
PROBHD    Z108618_0929 (
PULPROG   zg30
TD         24036
SOLVENT   CDCl3
NS         16
DS         2
SWH        8012.820 Hz
FIDRES     0.666735 Hz
AQ         1.4989465 sec
RG         199.01
DW         62.400 usec
DE         17.09 usec
TE         298.2 K
D1         1.00000000 sec
TD0        1
SFO1       400.2024712 MHz
NUC1       1H
FO         4.67 usec
P1         14.00 usec
PLW1       13.27000046 W

F2 - Processing parameters
SI         65536
SF         400.2000088 MHz
WDW        EM
SSB        0
LB         0.30 Hz
GB         0
PC         1.00
    
```

¹H NMR of 7

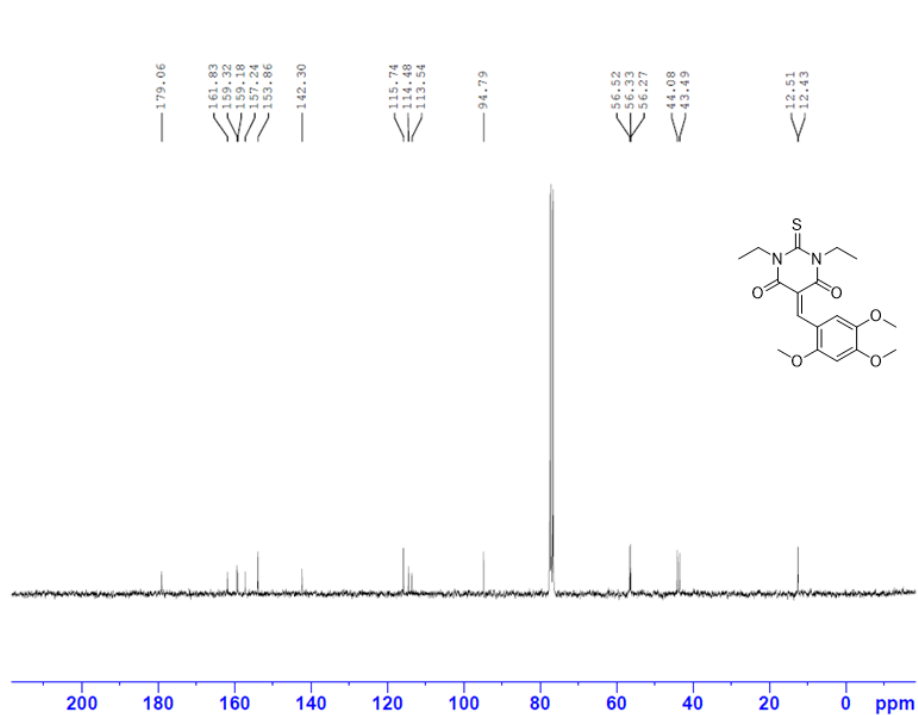

```

Current Data Parameters
NAME      26-603-AK-38-13C
EXPNO     1
PROCNO    1

F2 - Acquisition Parameters
Date_     20240826
Time      12.08 h
INSTRUM   Avance
PROBHD    Z834801_0004 (
PULPROG   zgpg30
TD         65536
SOLVENT   CDCl3
NS         834
DS         4
SWH        17857.143 Hz
FIDRES     0.544957 Hz
AQ         1.8350080 sec
RG         2
DW         28.000 usec
DE         6.50 usec
TE         298.2 K
D1         4.00000000 sec
D11        0.03000000 sec
TD0        1
SFO1       75.4752953 MHz
NUC1       13C
P0         3.33 usec
P1         10.00 usec
PLW1       32.50199890 W
SFO2       300.1312005 MHz
NUC2       1H
CPDPRG2   a000
PCPD2     90.00 usec
PLW2       8.16320038 W
PLW12      0.22676000 W
PLW13      0.11406000 W

F2 - Processing parameters
SI         65536
SF         75.4677485 MHz
WDW        EM
SSB        0
LB         3.00 Hz
GB         0
PC         1.40
    
```

¹³C NMR of 7

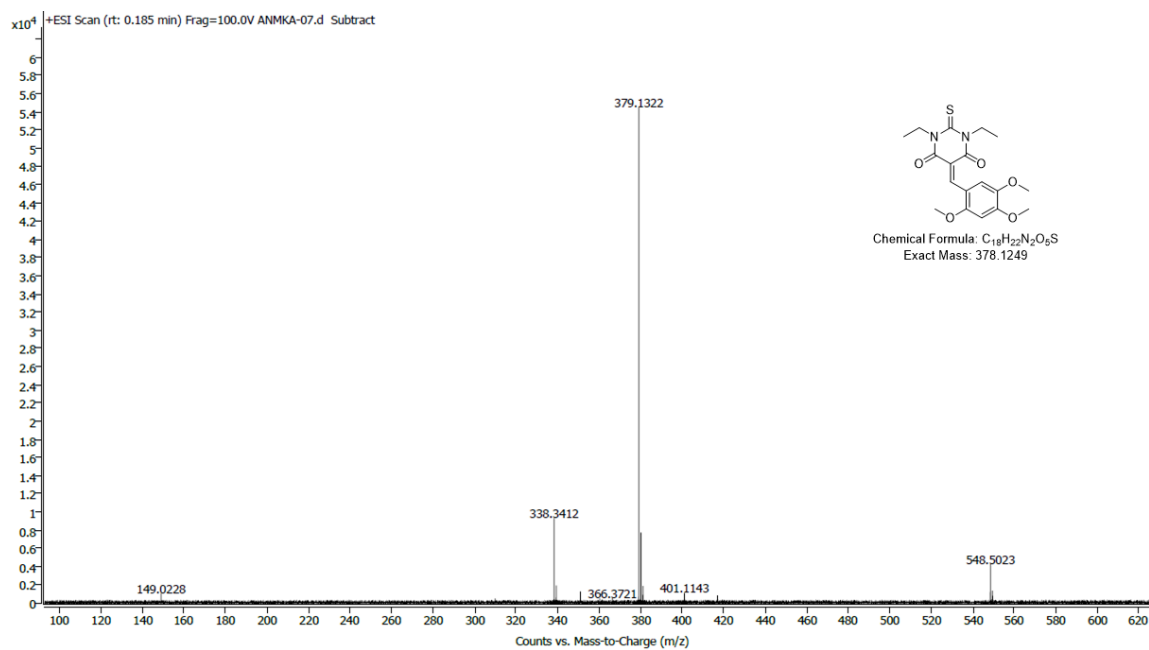

HRMS of 7

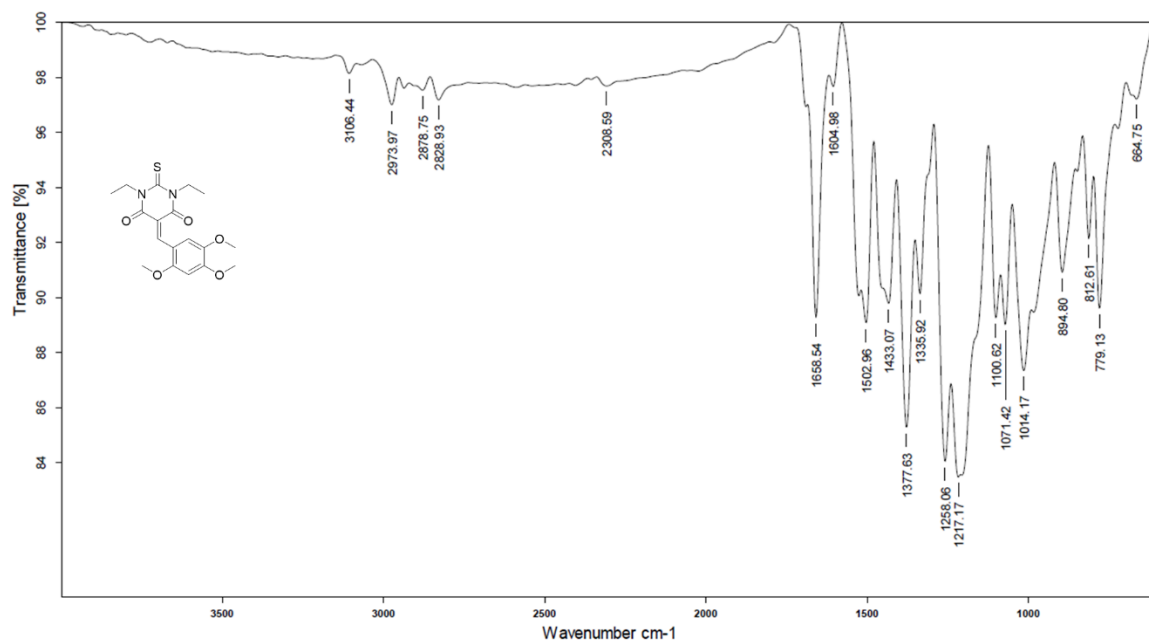

IR of 7

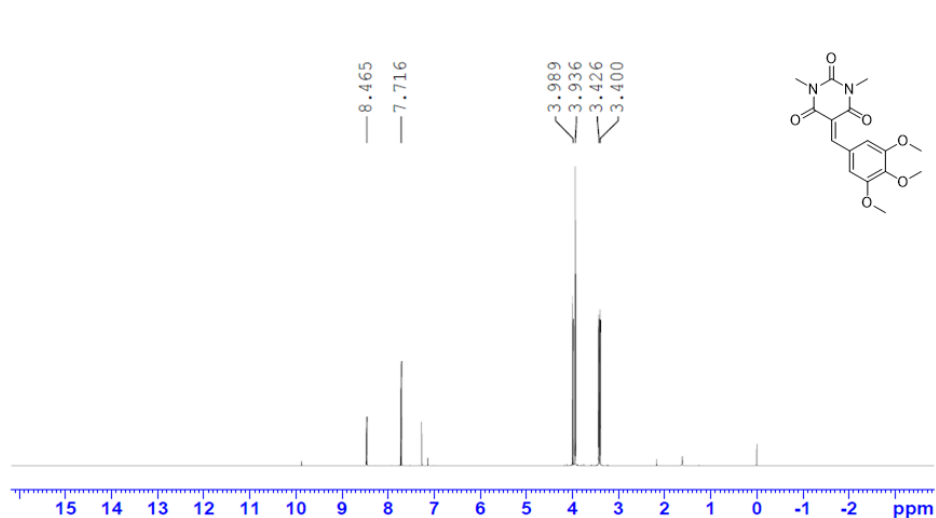

```

Current Data Parameters
NAME      AS-BA-30Me-7489-1H
EXPNO    2
PROCNO   1

F2 - Acquisition Parameters
Date_    20240318
Time     18.14 h
INSTRUM  spect
PROBHD   Z108618_0929 (
PULPROG  zg30
TD       24036
SOLVENT  CDCl3
NS       16
DS       2
SWH      8012.820 Hz
FIDRES   0.666735 Hz
AQ       1.4998465 sec
RG       127.55
DW       62.400 usec
DE       17.09 usec
TE       298.2 K
D1       1.0000000 sec
TD0      1
SFO1     400.2024712 MHz
NUC1     1H
FO       4.67 usec
PI       14.00 usec
PLW1     13.27000046 W

F2 - Processing parameters
SI       65536
SF       400.2000063 MHz
WDW      EM
SSB      0
LB       0.30 Hz
GB       0
PC       1.00
    
```

¹H NMR of **8**

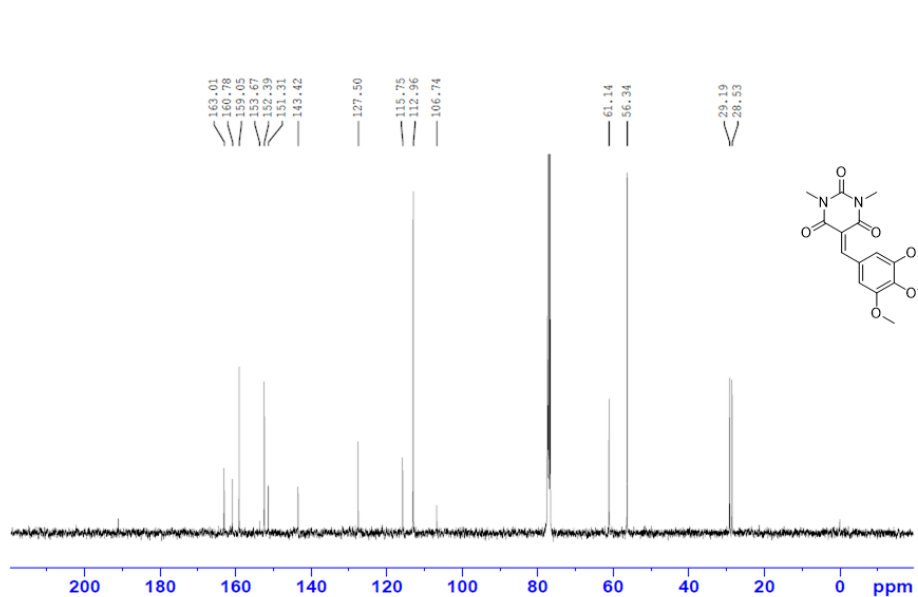

```

Current Data Parameters
NAME      AS-BA-TM-2619-13C
EXPNO    1
PROCNO   1

F2 - Acquisition Parameters
Date_    20240719
Time     9.23 h
INSTRUM  spect
PROBHD   Z116098_0351 (
PULPROG  zgpg30
TD       24036
SOLVENT  CDCl3
NS       1024
DS       4
SWH      24038.461 Hz
FIDRES   2.000205 Hz
AQ       0.4999488 sec
RG       209.58
DW       20.800 usec
DE       6.50 usec
TE       298.2 K
D1       2.0000000 sec
D11      0.0300000 sec
TD0      1
SFO1     100.6228298 MHz
NUC1     13C
FO       3.33 usec
PI       10.00 usec
PLW1     82.48899841 W
SFO2     400.1316005 MHz
NUC2     1H
CPDPRG[2] waltz65
PCPD2    90.00 usec
PLW2     17.39800072 W
PLW12    0.21479000 W
PLW13    0.10804000 W

F2 - Processing parameters
SI       65536
SF       100.6127685 MHz
WDW      EM
SSB      0
LB       3.00 Hz
GB       0
PC       1.40
    
```

¹³C NMR of **8**

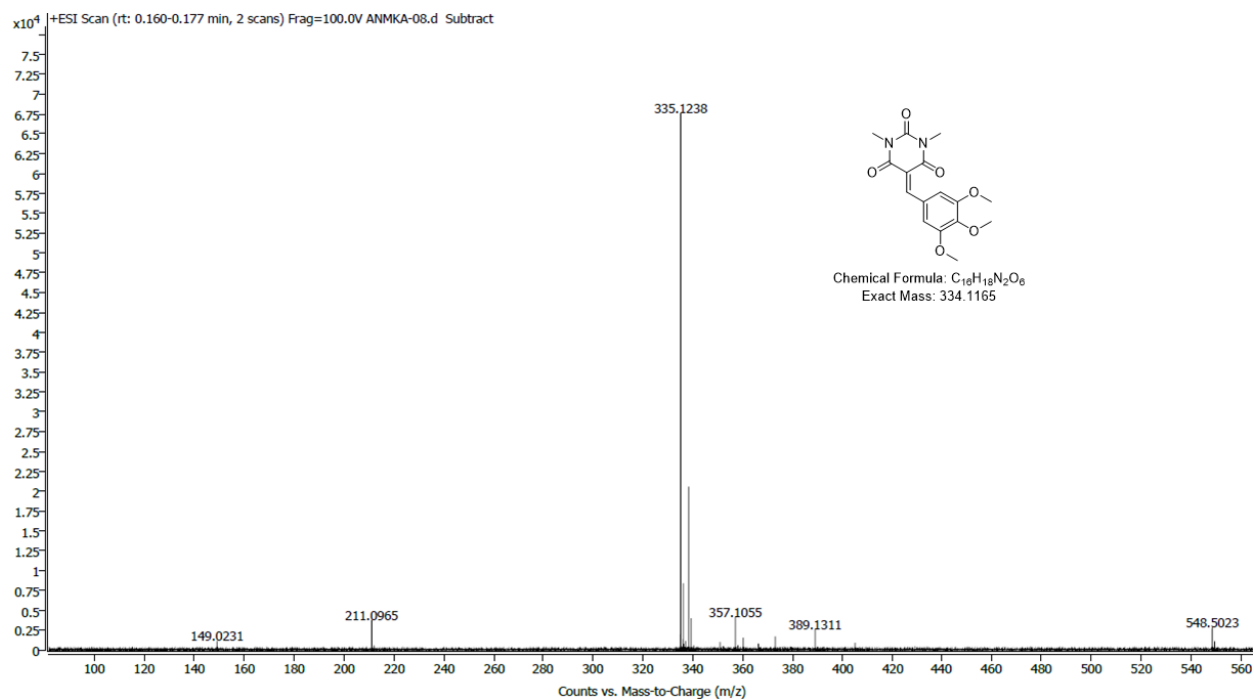
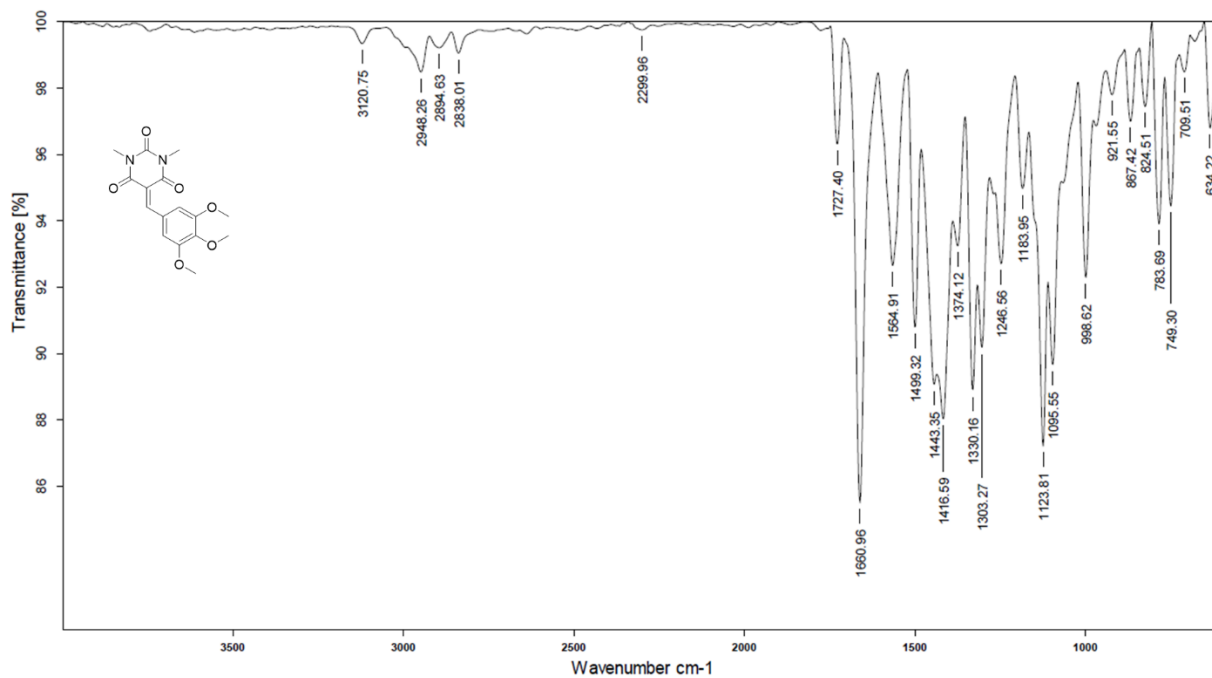
HRMS of **8**IR of **8**

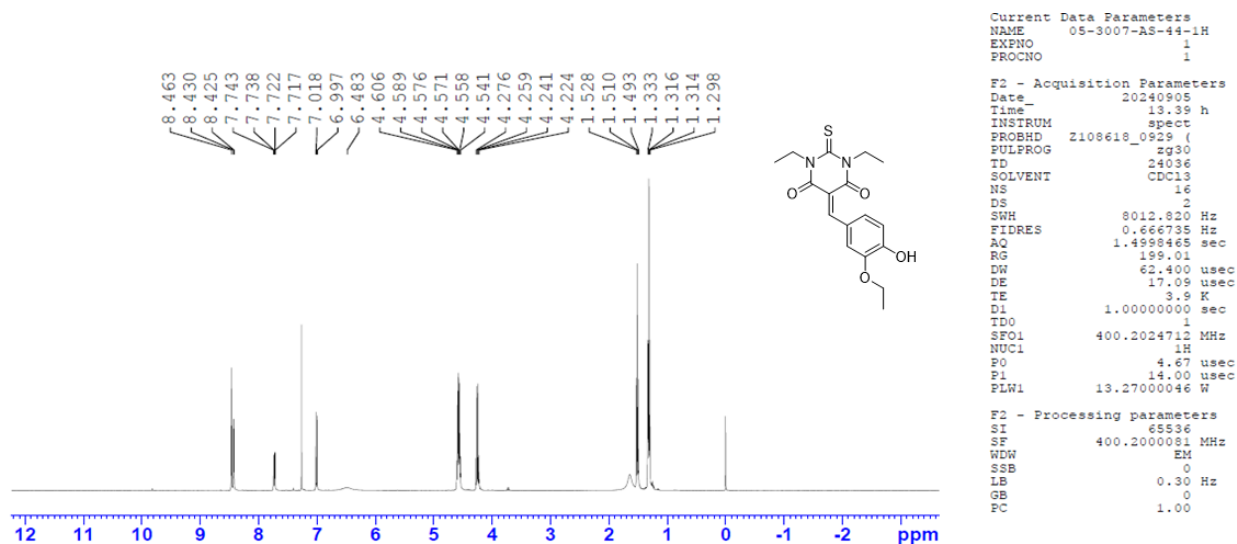

¹H NMR of 9

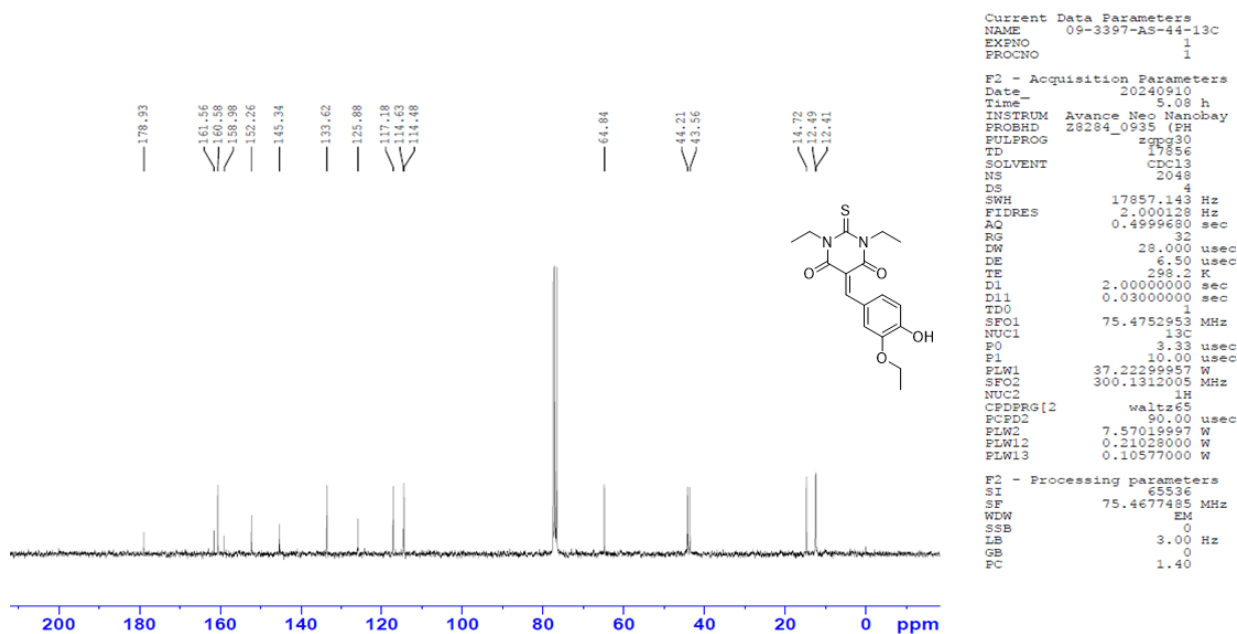

¹³C NMR of 9

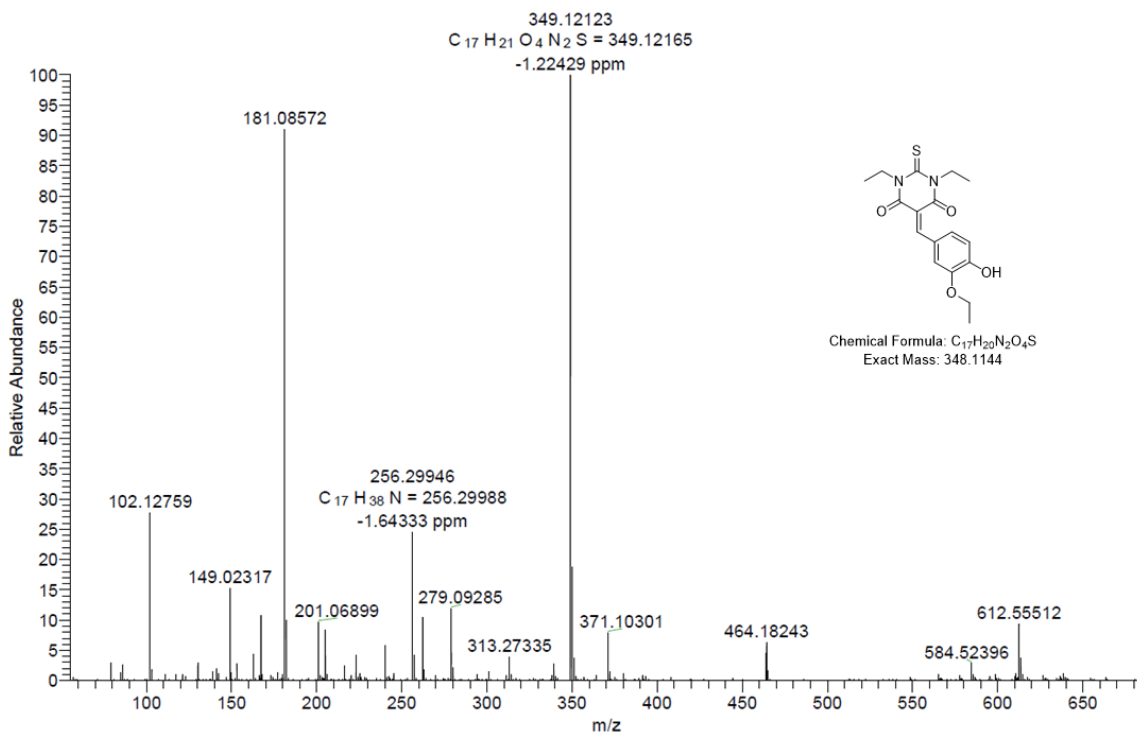

HRMS of 9

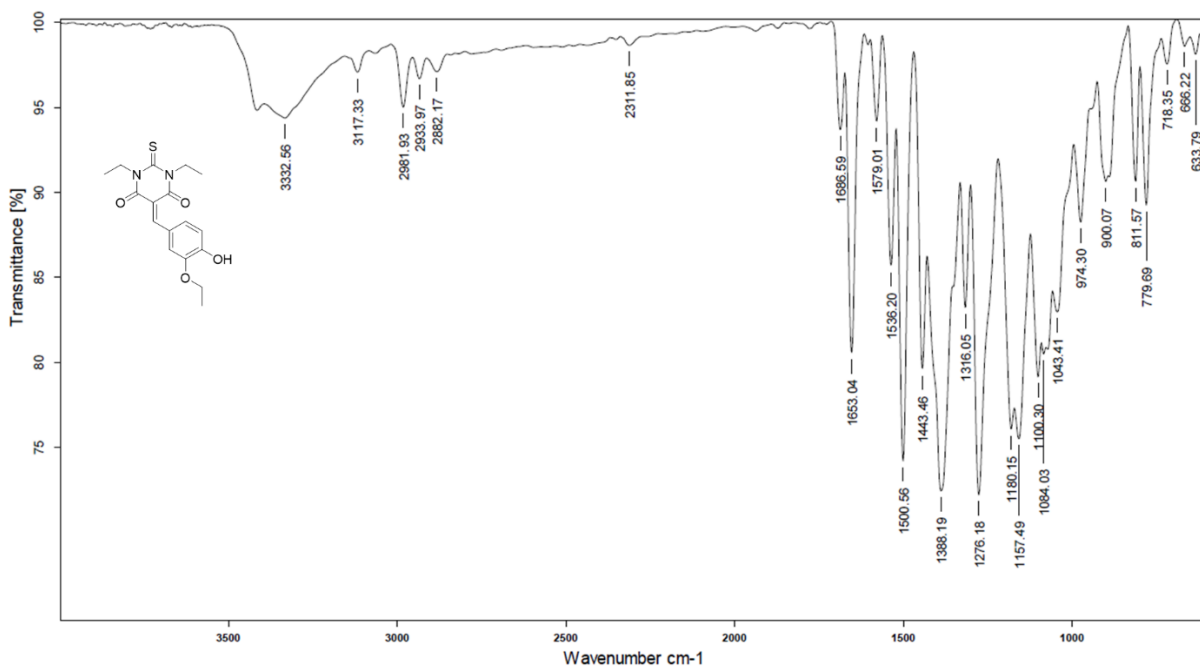

IR of 9

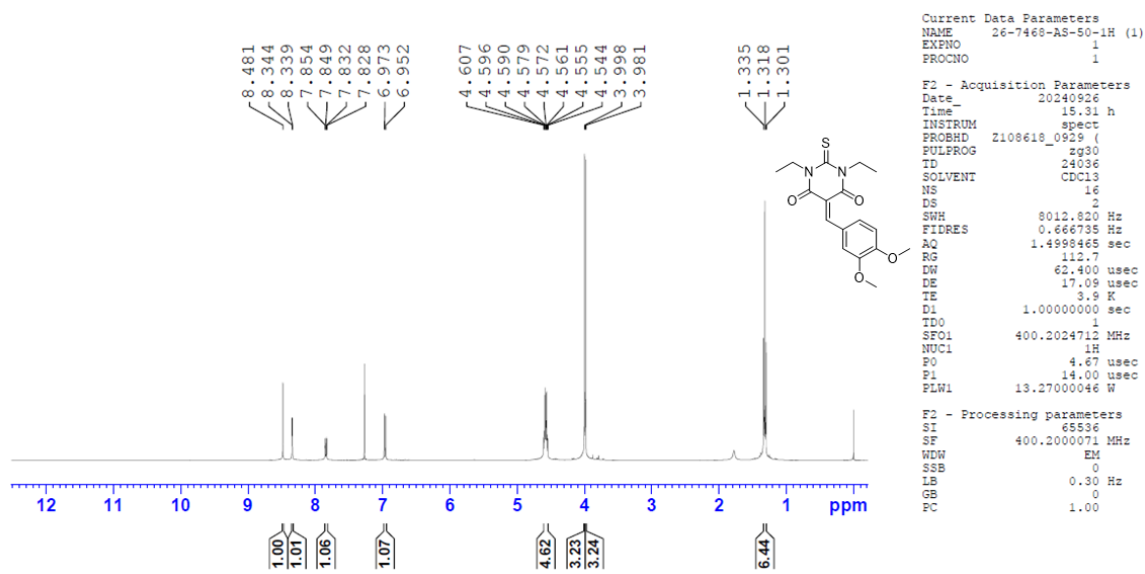
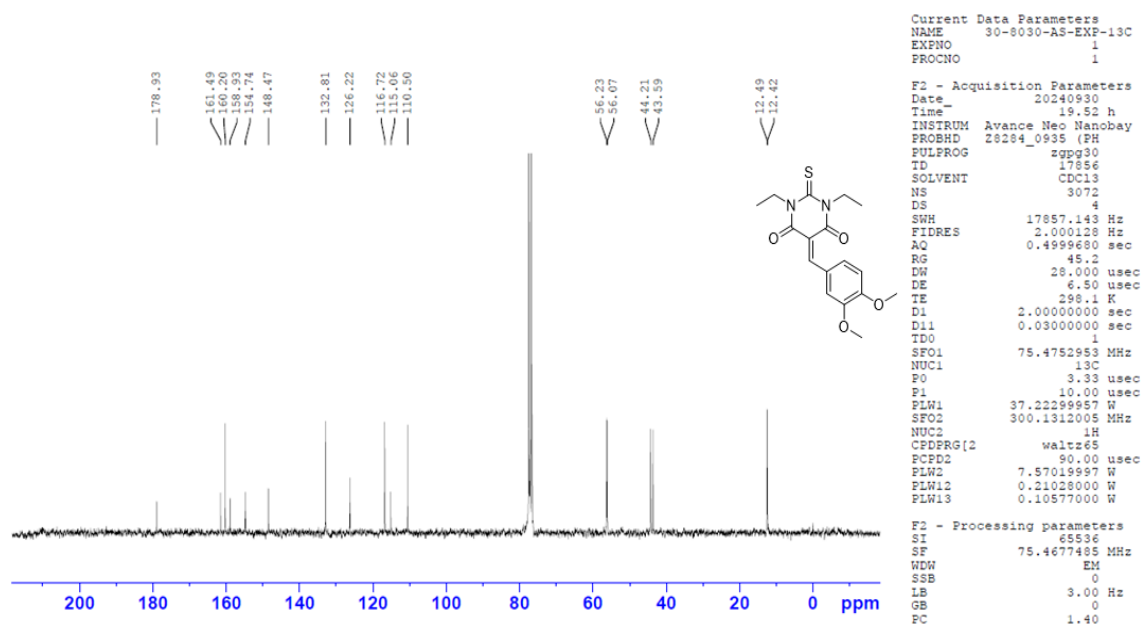
¹H NMR of **10**¹³C NMR of **10**

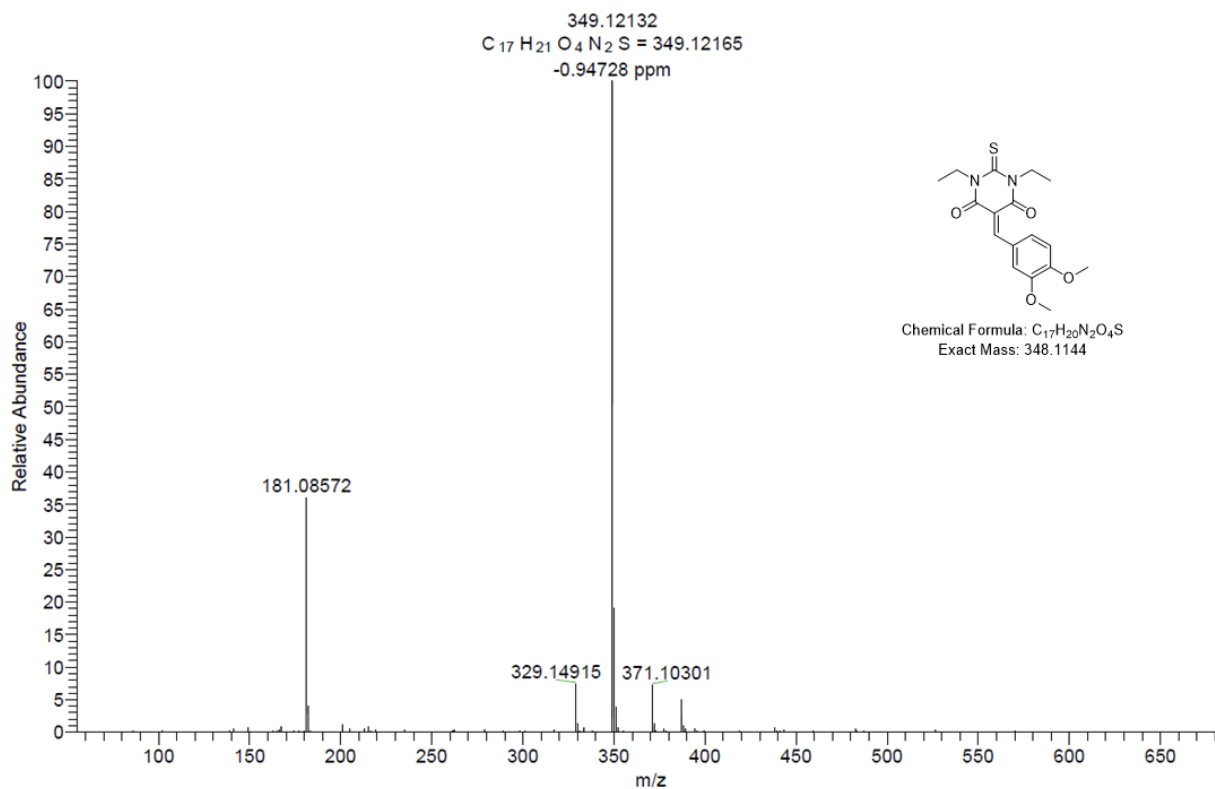

HRMS of 10

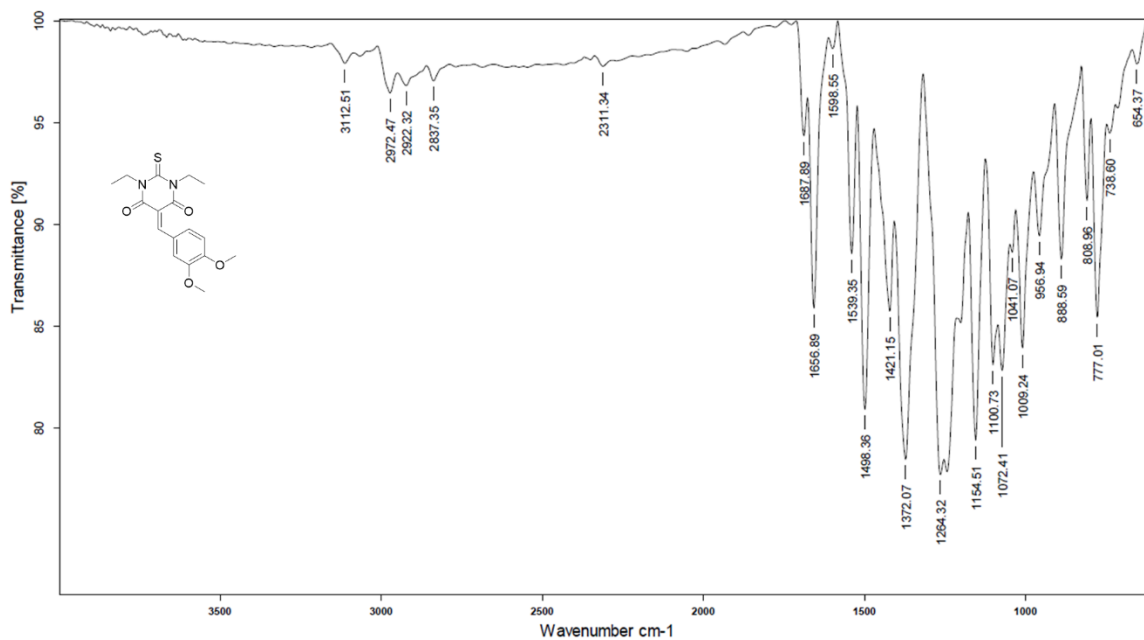

IR of 10

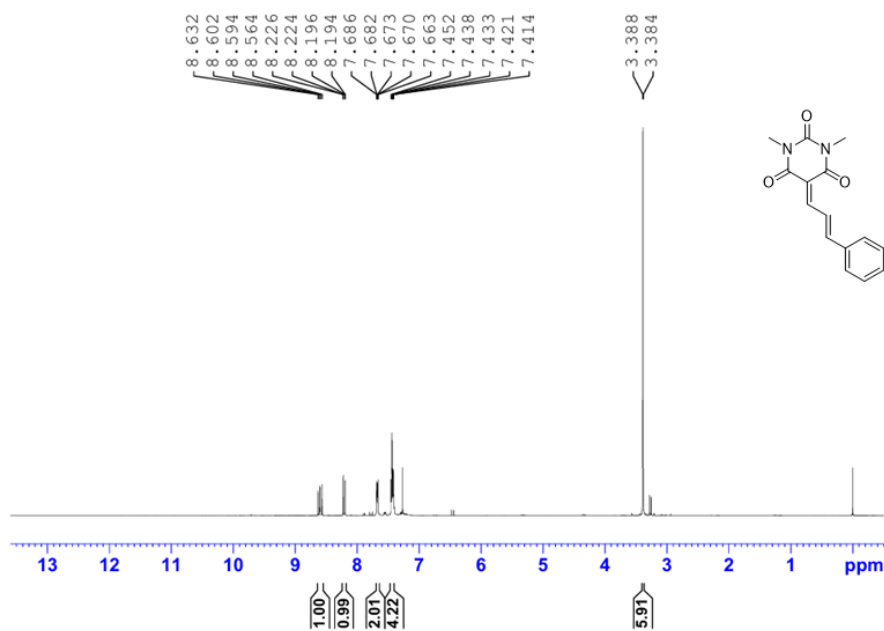

Current Data Parameters
 NAME 17-9517-BCR-AK-1H
 EXPNO 1
 PROCNO 1

F2 - Acquisition Parameters
 Date_ 20240517
 Time_ 16.32 h
 INSTRUM spect
 PROBHD Z824601_0038 (
 FULPROG zg30
 TD 24036
 SOLVENT CDCl3
 NS 16
 DS 2
 SWH 8012.820 Hz
 FIDRES 0.666735 Hz
 AQ 1.4999465 sec
 RG 176.03
 DW 62.400 usec
 DE 16.92 usec
 TE -4.0 K
 D1 1.00000000 sec
 TD0 1
 SFO1 400.1824711 MHz
 NUC1 1H
 PO 5.00 usec
 P1 15.00 usec
 PLW1 9.59899998 W

F2 - Processing parameters
 SI 6536
 SF 400.1800067 MHz
 WDW EM
 SSB 0
 LB 0.30 Hz
 GB 0
 PC 1.00

¹H NMR of 11

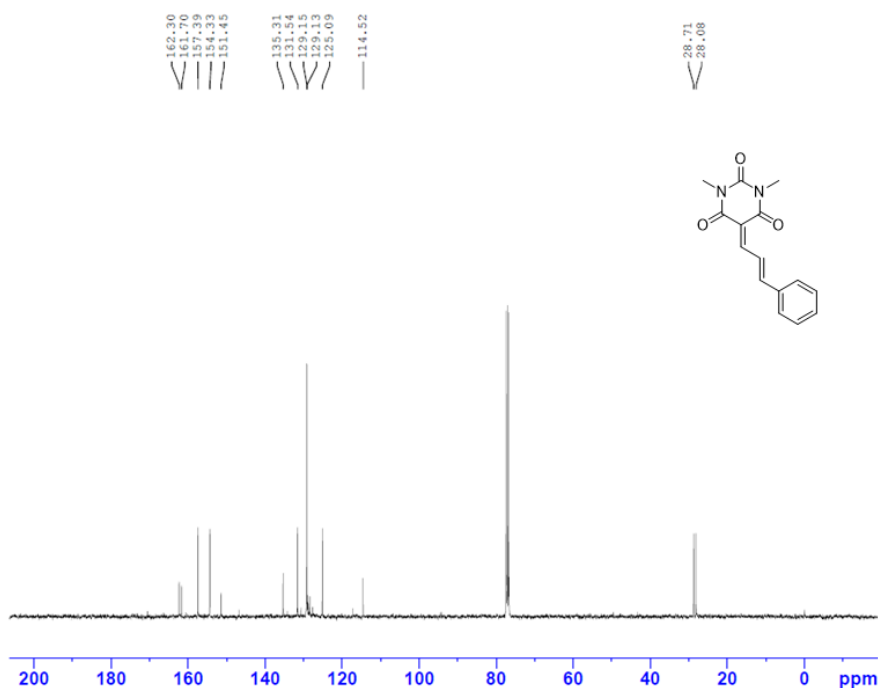

Current Data Parameters
 NAME AK-BA-CA-388-13C
 EXPNO 1
 PROCNO 1

F2 - Acquisition Parameters
 Date_ 20240523
 Time_ 12.15 h
 INSTRUM spect
 PROBHD Z824601_0038 (
 FULPROG zgpg30
 TD 24036
 SOLVENT CDCl3
 NS 537
 DS 4
 SWH 24038.461 Hz
 FIDRES 2.000205 Hz
 AQ 0.4999498 sec
 RG 198.97
 DW 20.800 usec
 DE 6.50 usec
 TE -4.0 K
 D1 2.00000000 sec
 D11 0.03000000 sec
 TD0 1
 SFO1 100.6354036 MHz
 NUC1 13C
 PO 3.33 usec
 P1 10.00 usec
 PLW1 39.94400024 W
 SFO2 400.1816007 MHz
 NUC2 1H
 CPDPRG[2] waltz65
 PCPD2 90.00 usec
 PLW2 9.59899998 W
 PLW12 0.26664001 W
 PLW13 0.13412000 W

F2 - Processing parameters
 SI 6536
 SF 100.6253410 MHz
 WDW EM
 SSB 0
 LB 3.00 Hz
 GB 0
 PC 1.40

¹³C NMR of 11

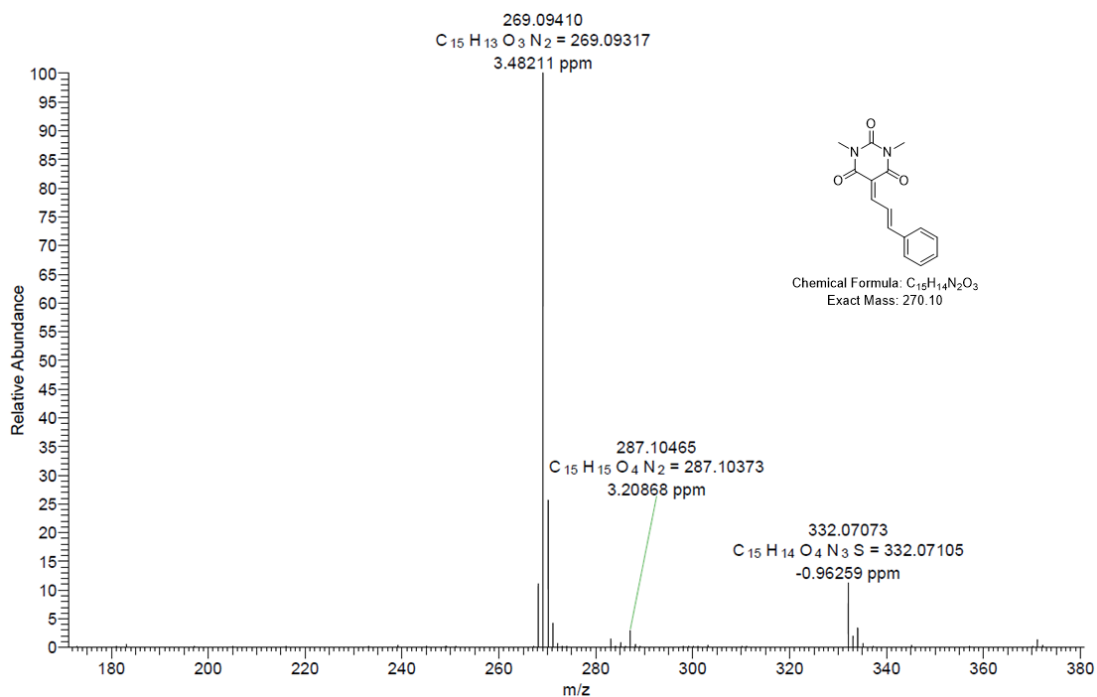

HRMS of 11

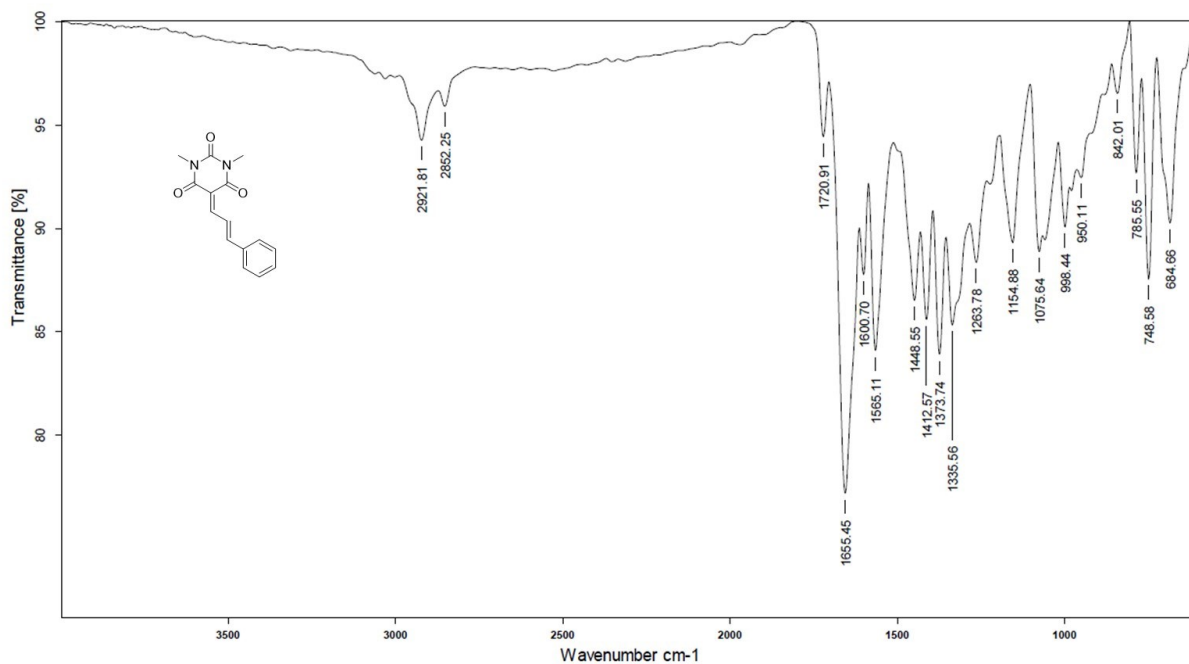

IR of 11

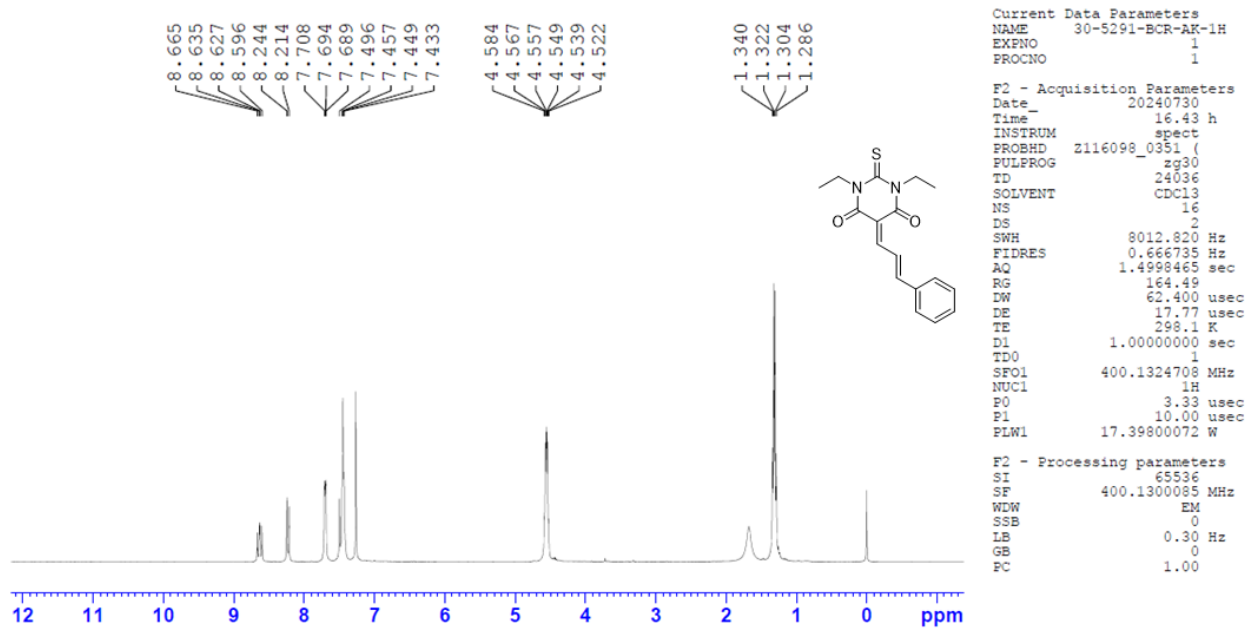
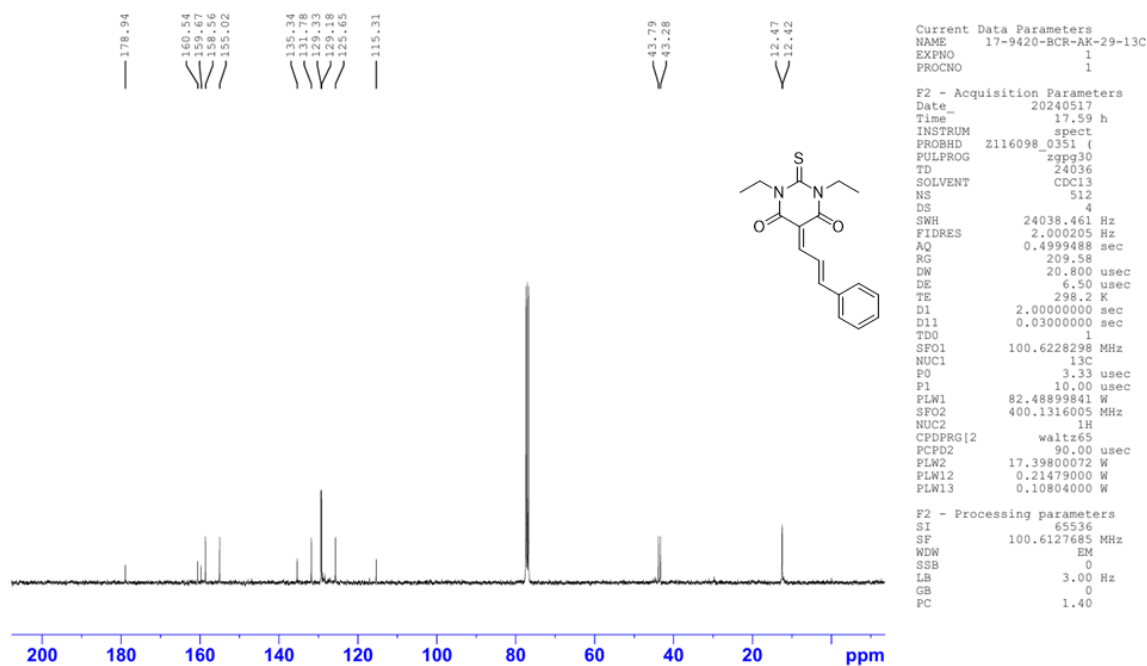
¹H NMR of 12¹³C NMR of 12

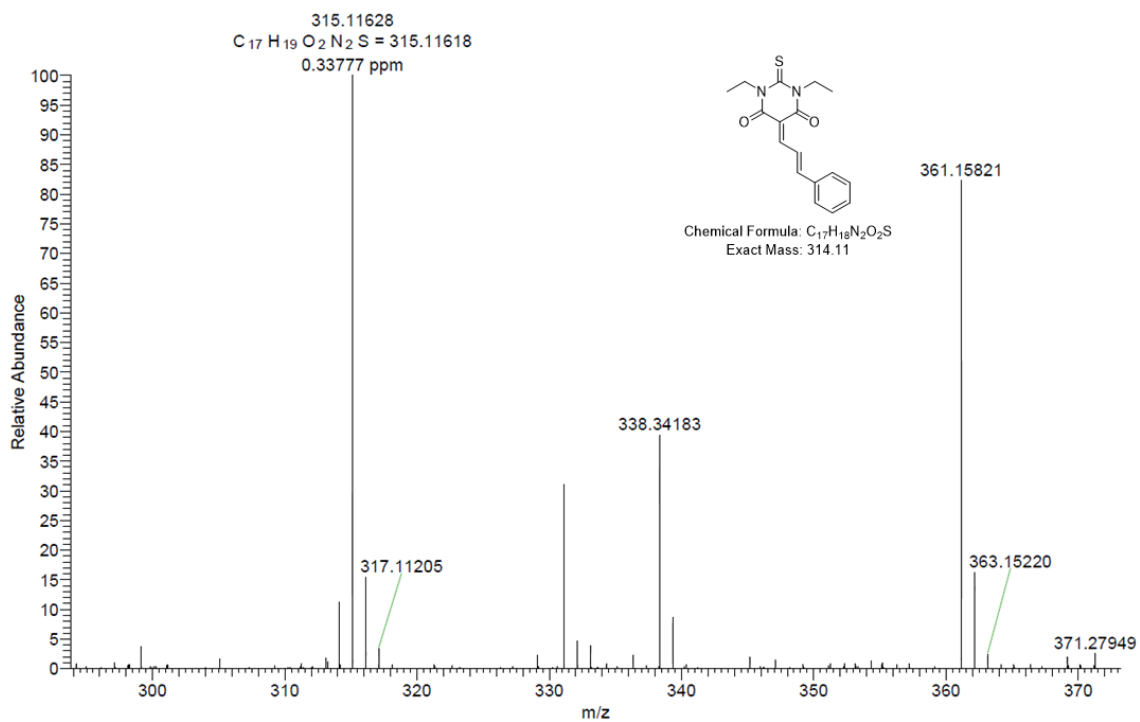

HRMS of 12

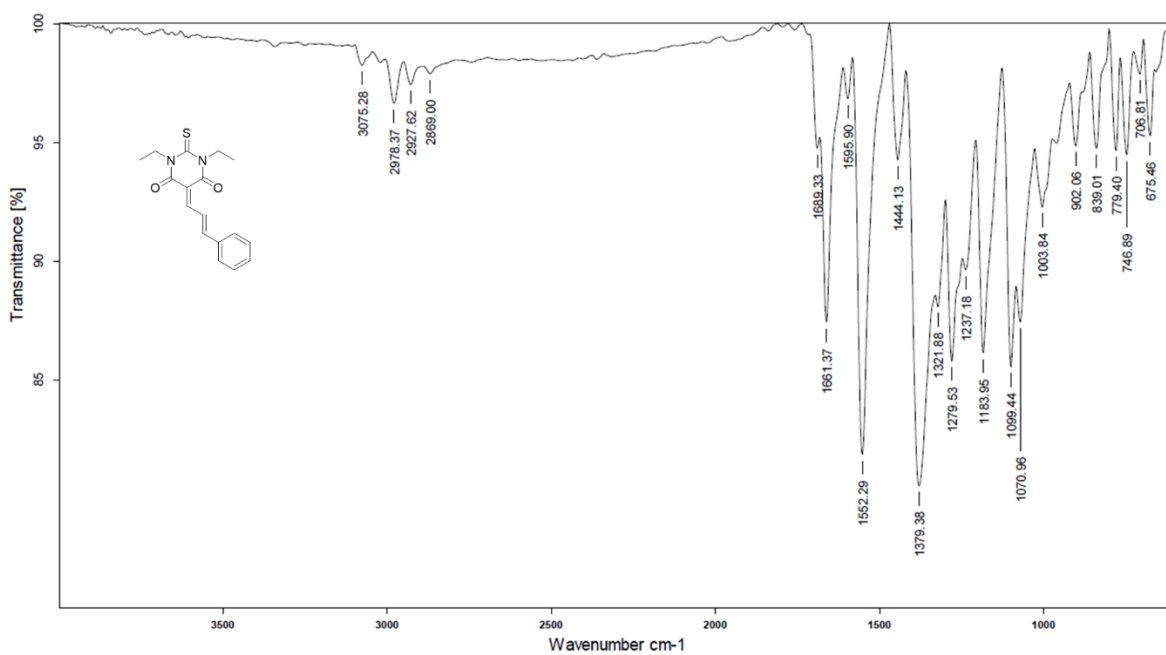

IR of 12

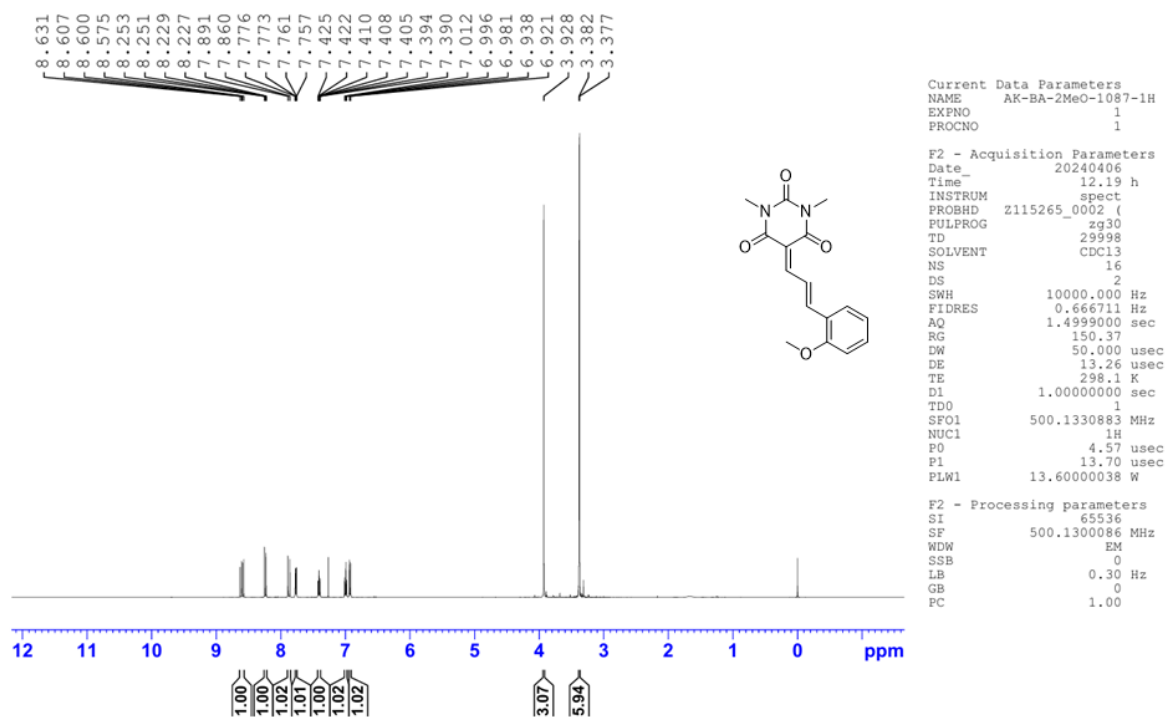
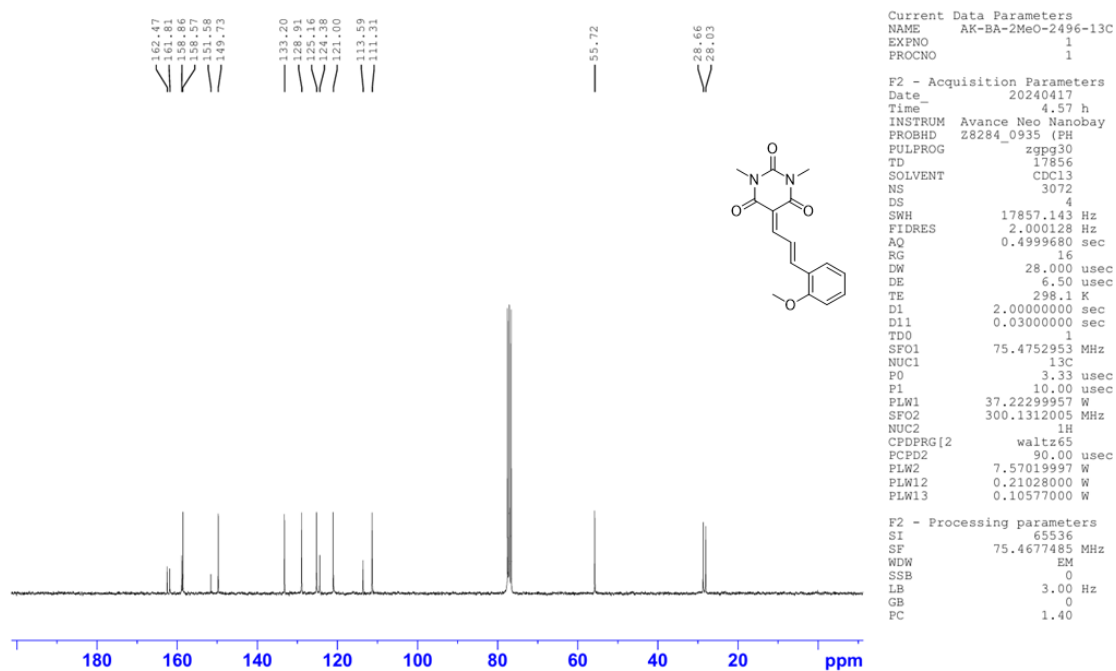
¹H NMR of **13**¹³C NMR of **13**

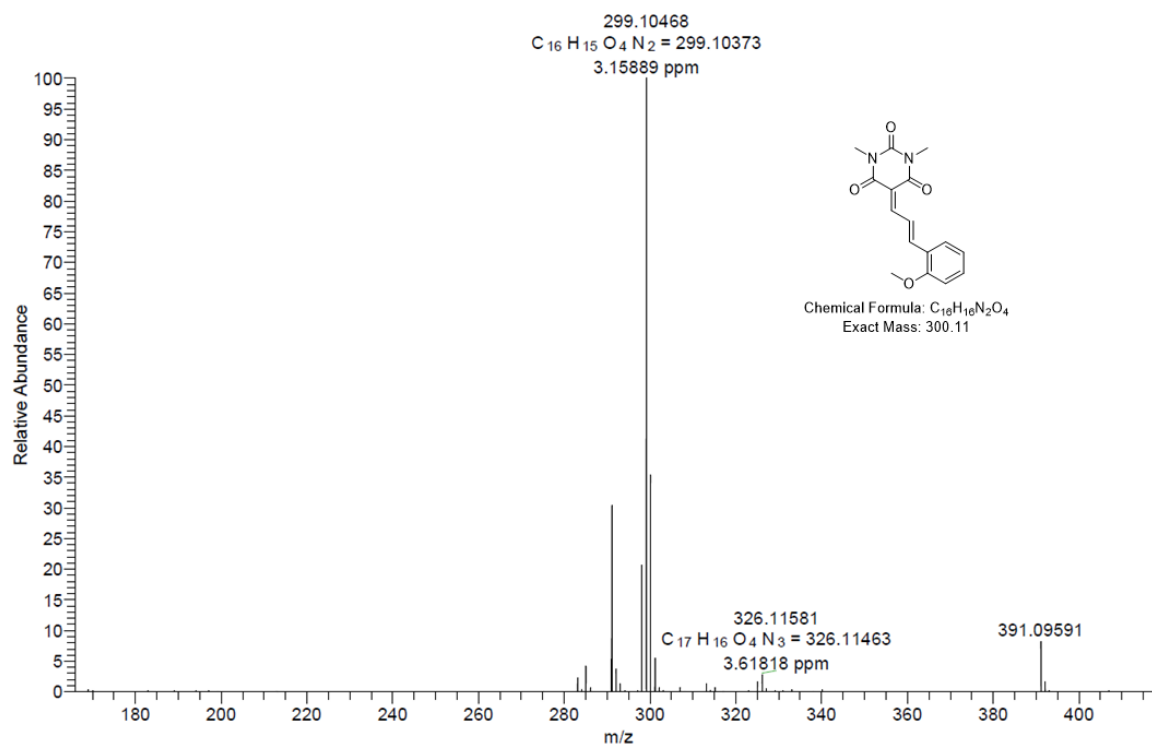

HRMS of 13

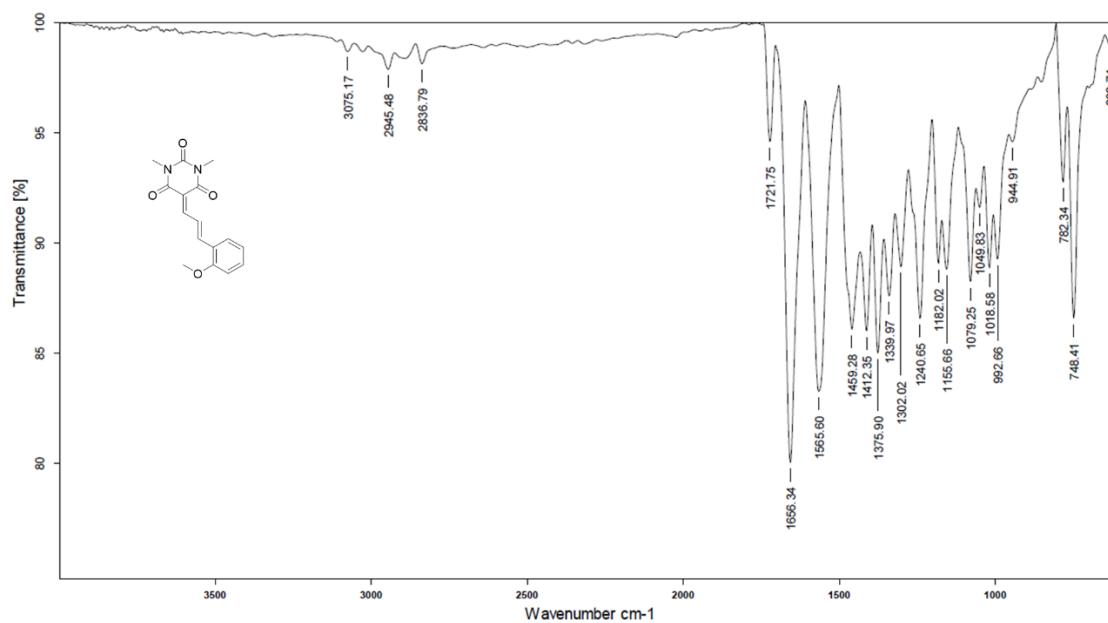

IR of 113

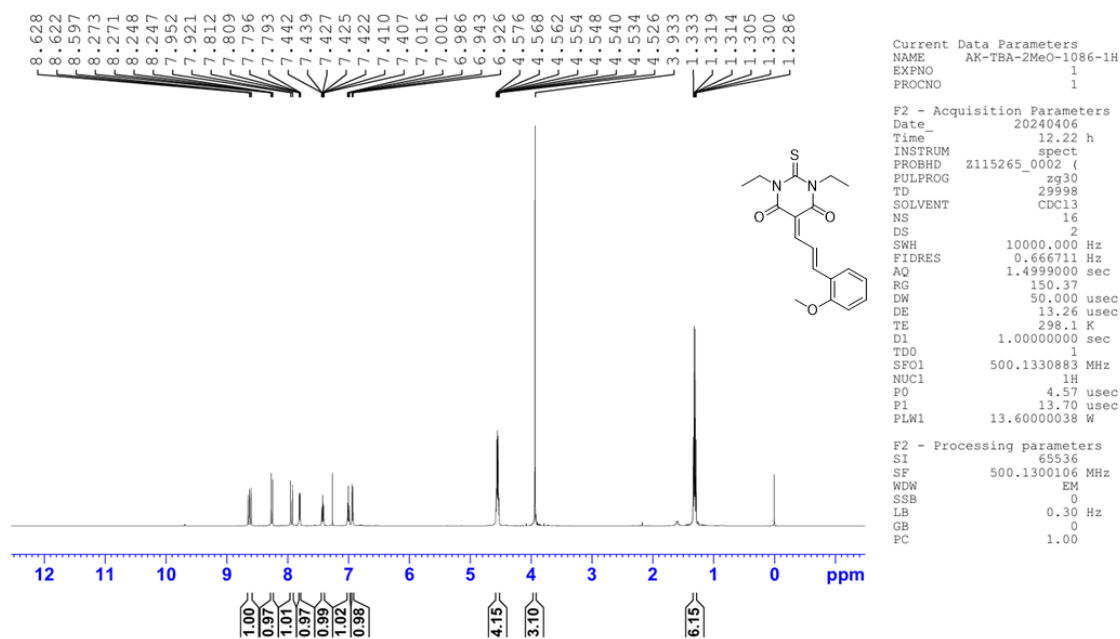

¹H NMR of 14

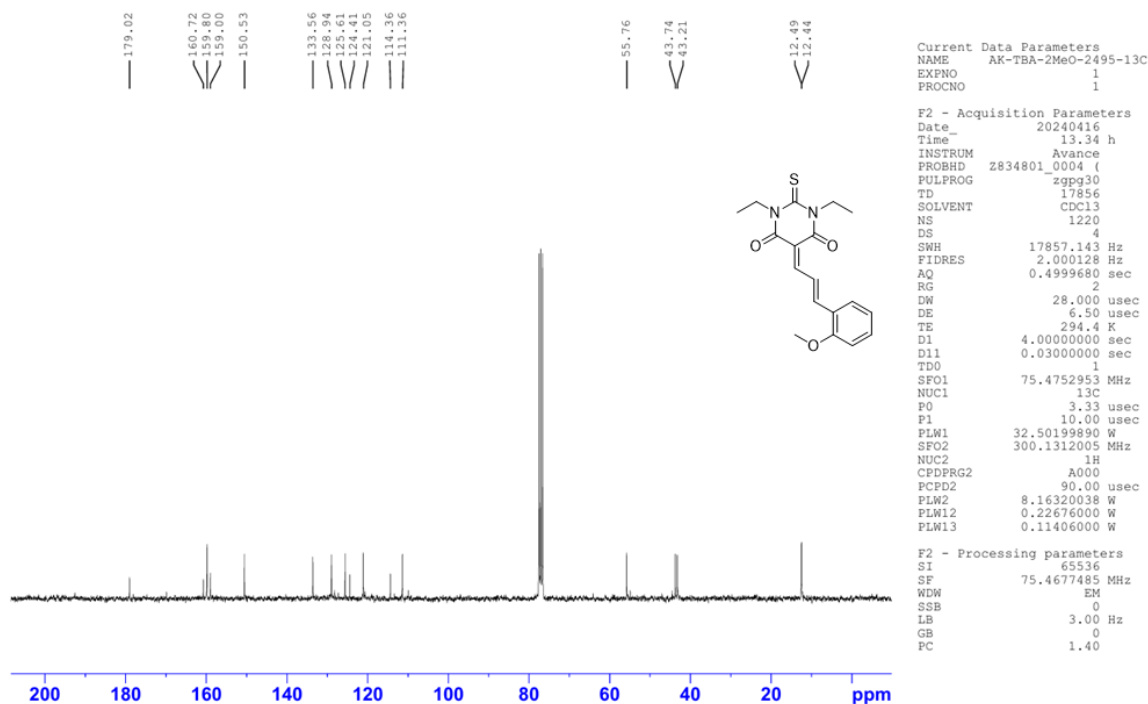

¹³C NMR of 14

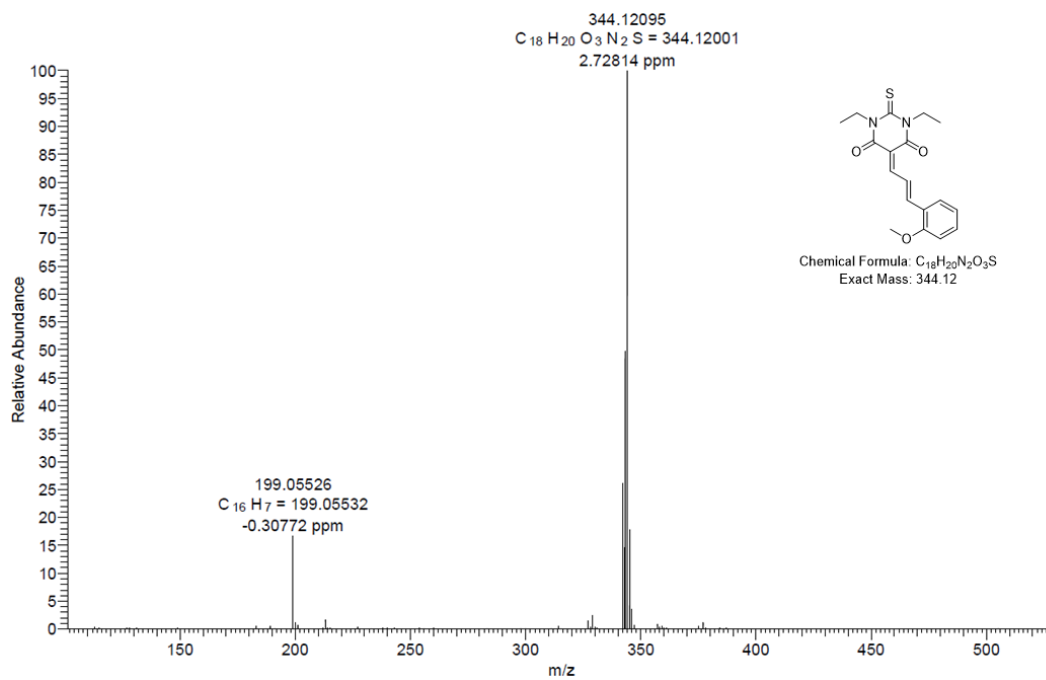

HRMS of 14

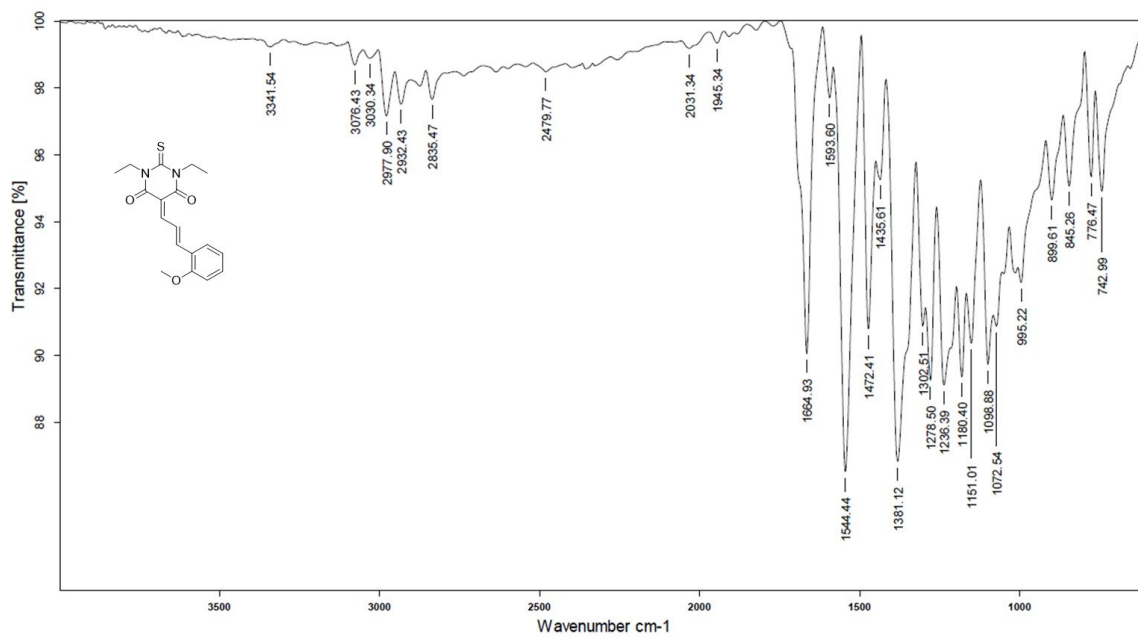

IR of 14

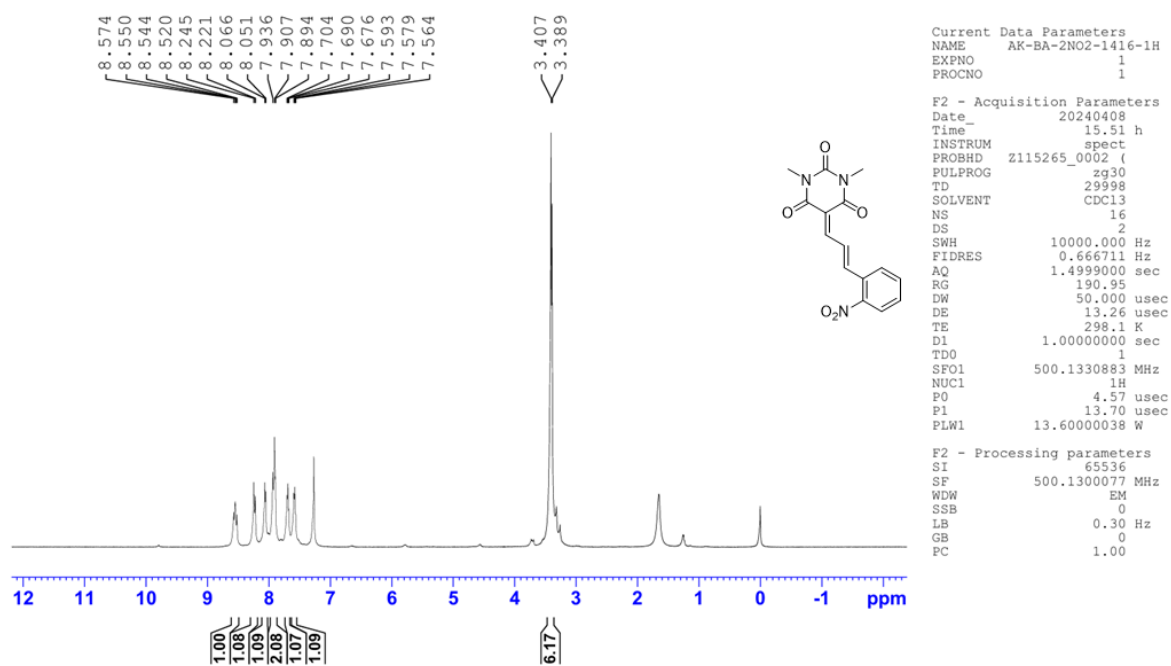
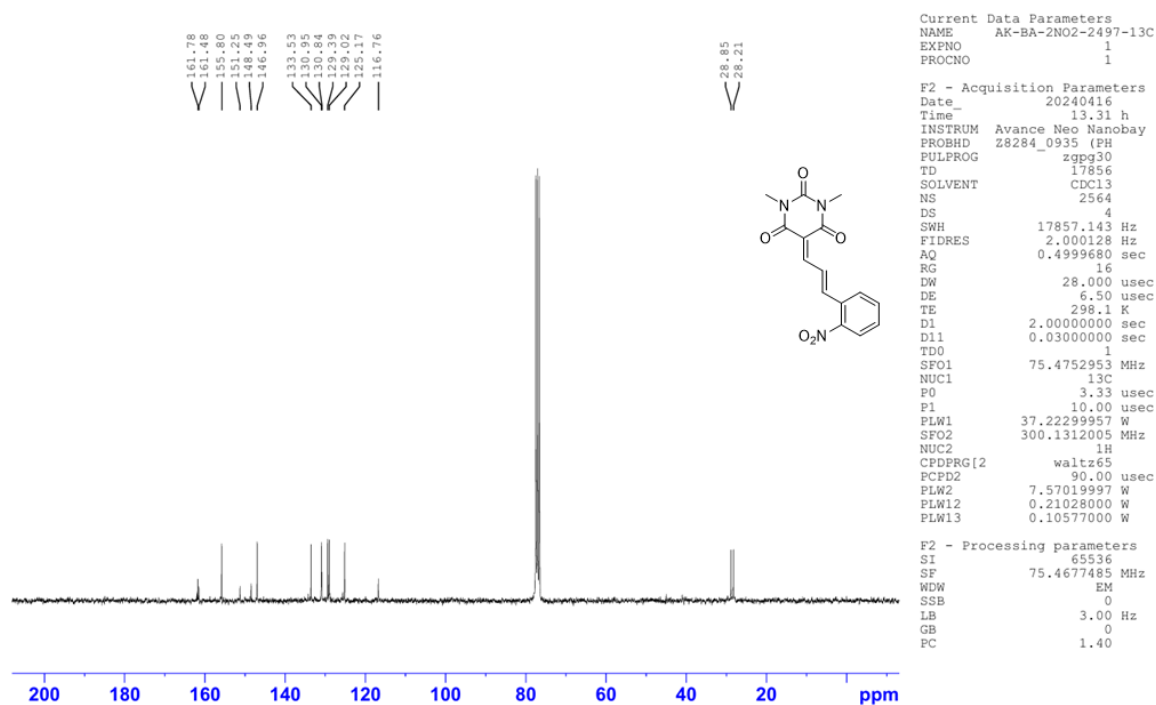
¹H NMR of **15**¹³C NMR of **15**

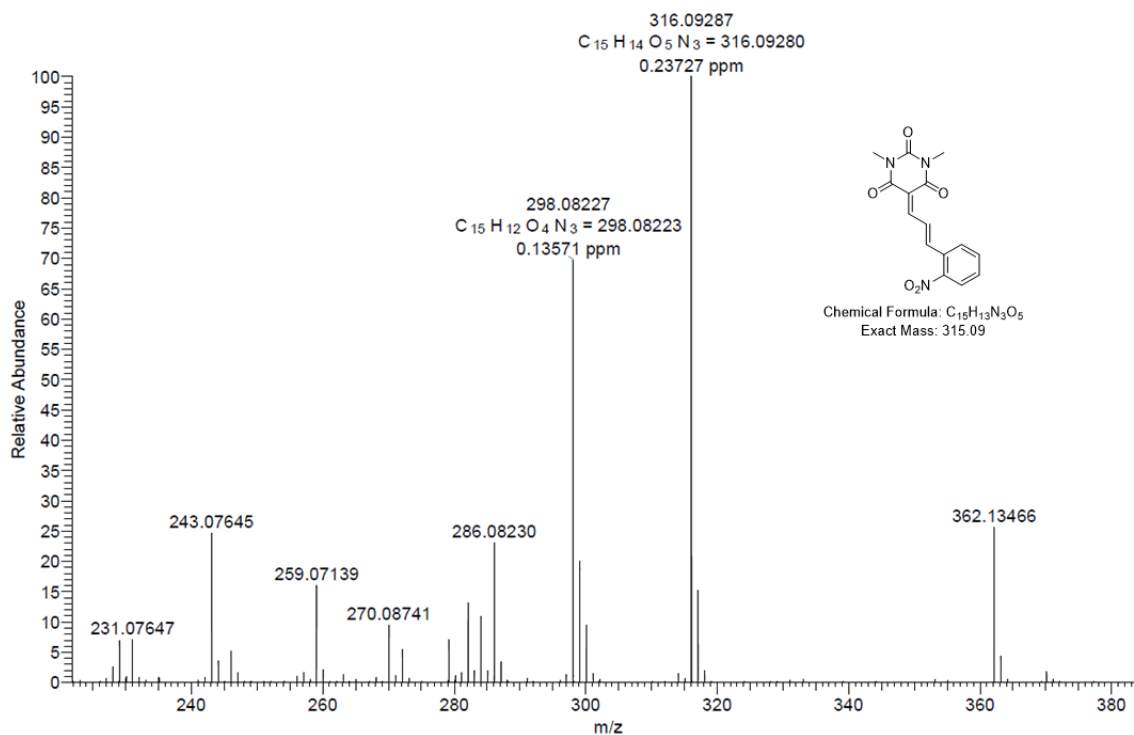
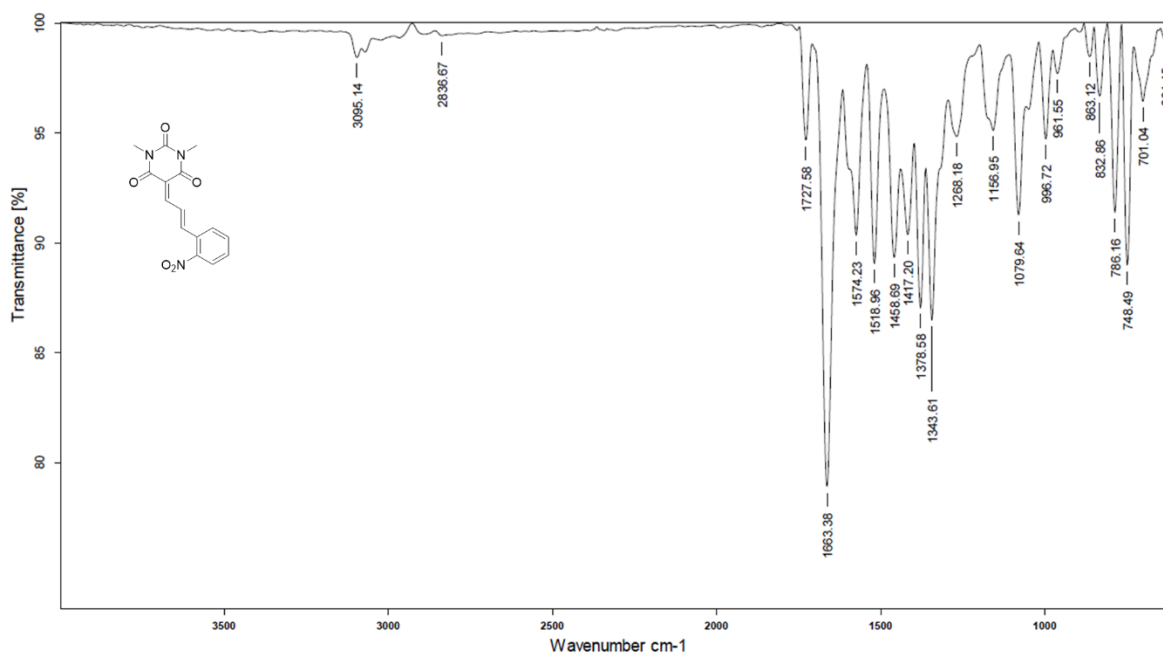
HRMS of **15**IR of **15**

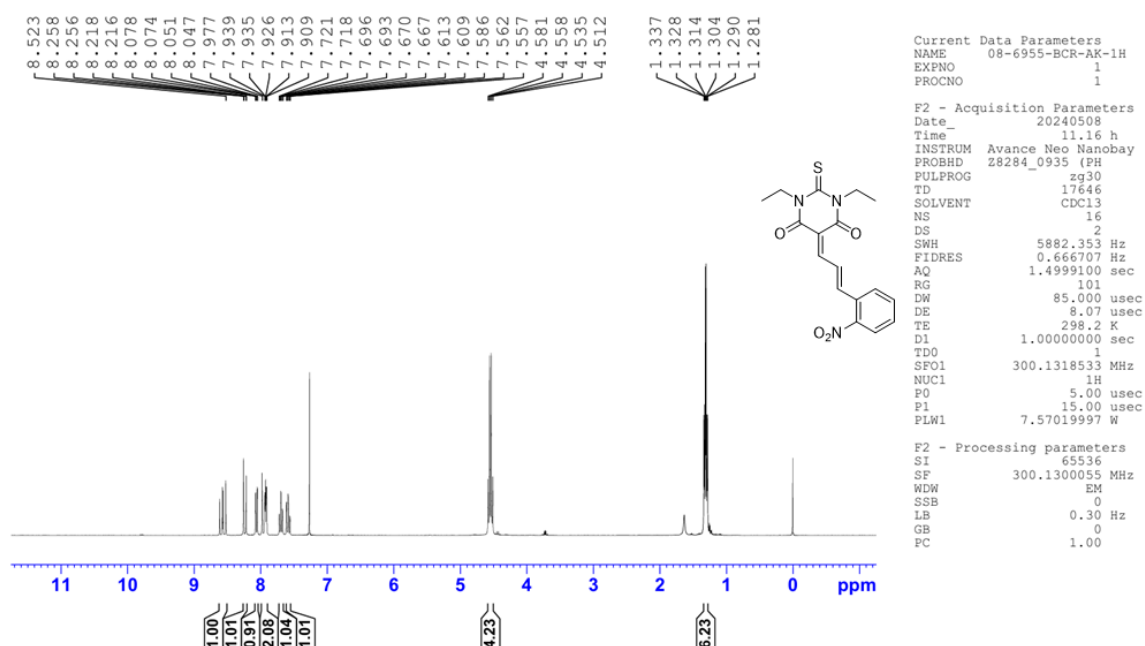

¹H NMR of 16

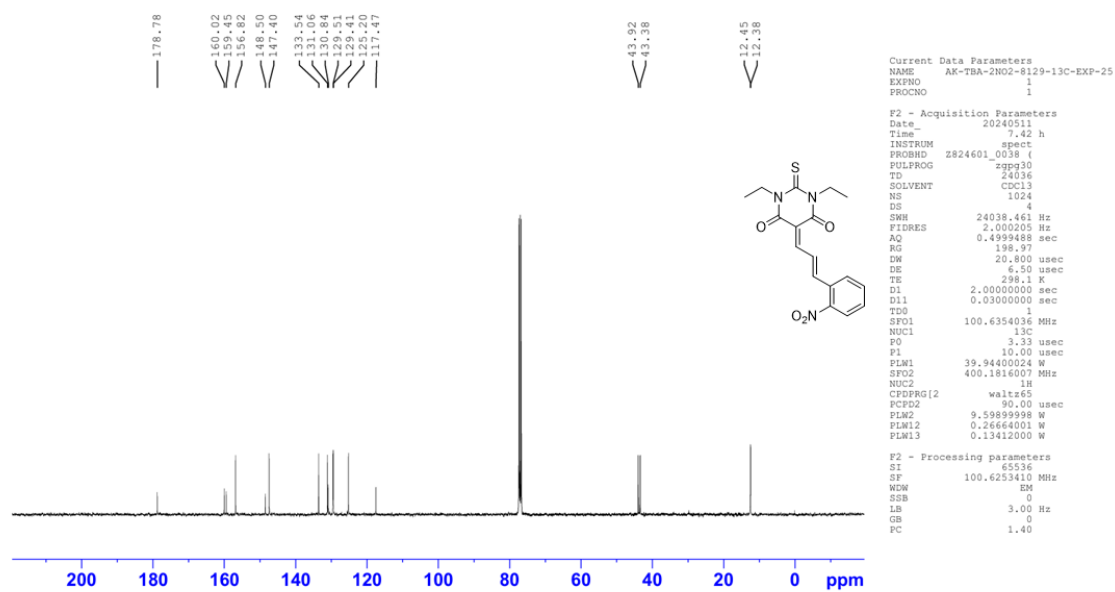

¹³C NMR of 16

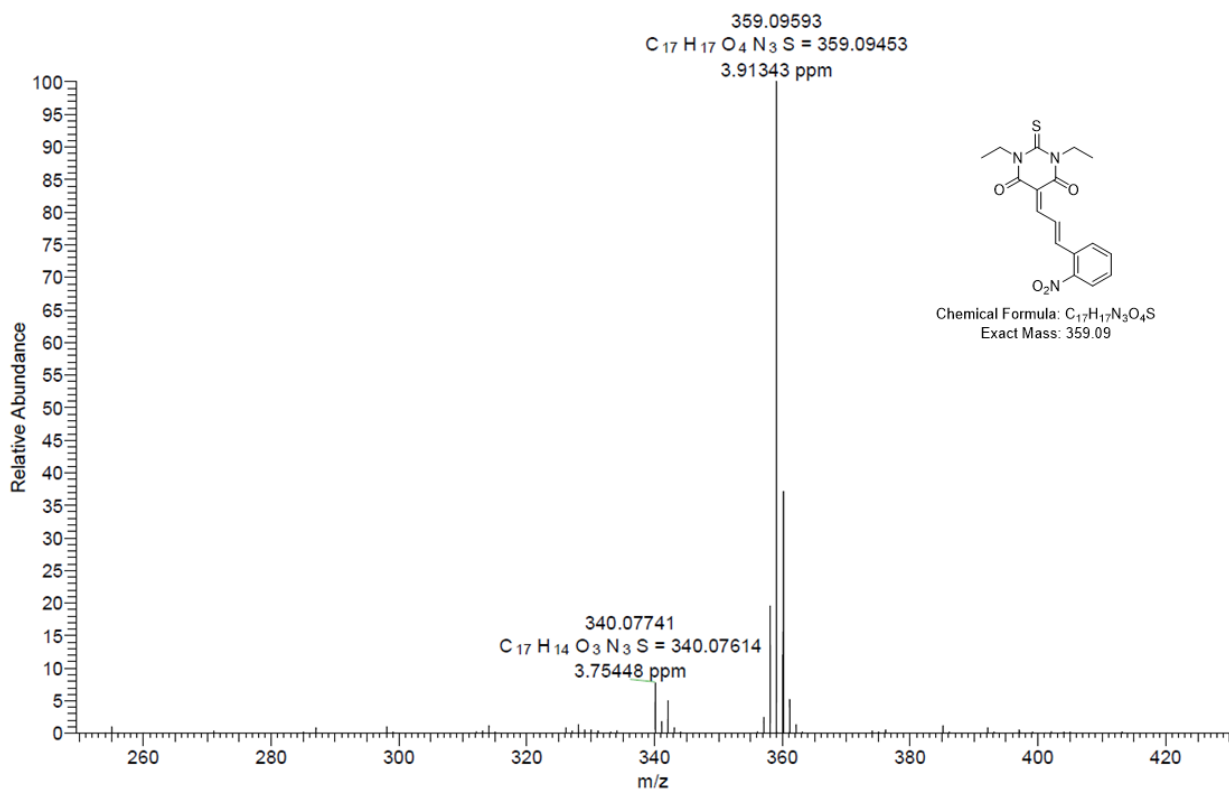

HRMS of 16

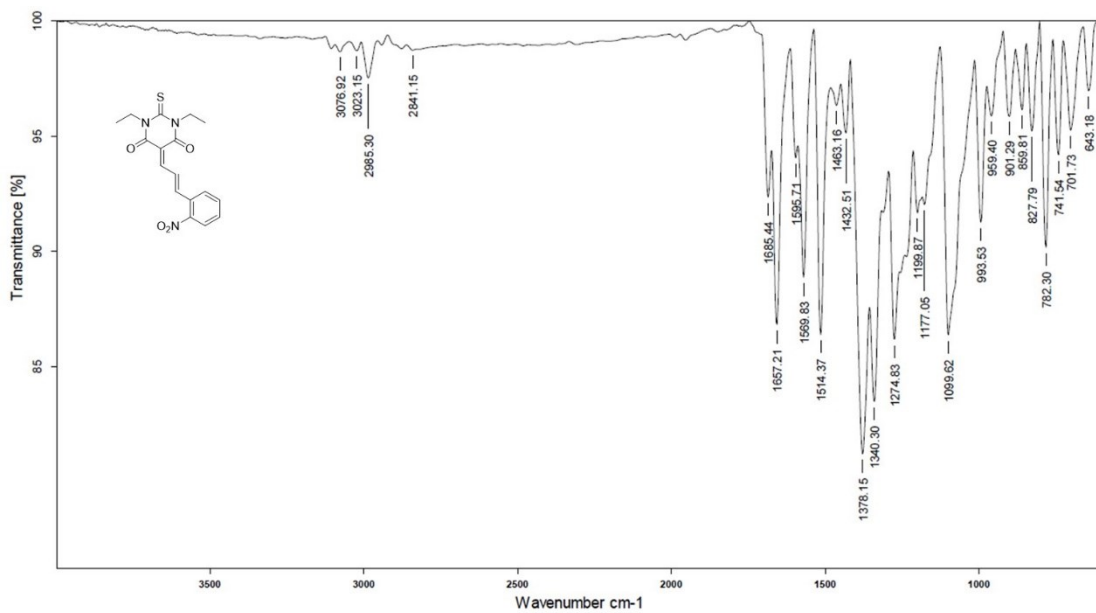

IR of 16

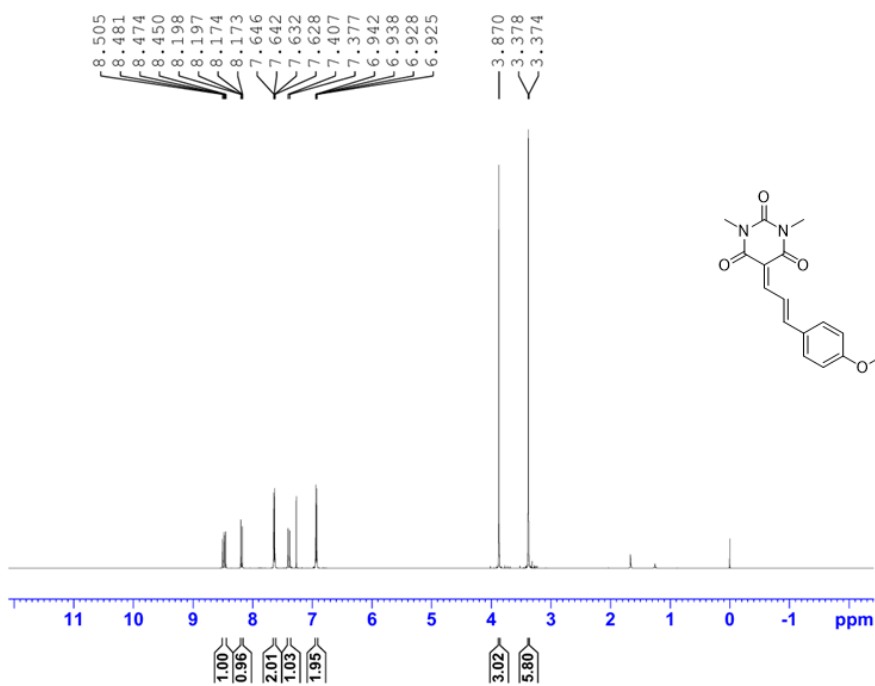

Current Data Parameters
 NAME AK-BA-4MeO-9166-1H
 EXPNO 1
 PROCNO 1

F2 - Acquisition Parameters
 Date_ 20240327
 Time_ 13.07 h
 INSTRUM spect
 PROBHD Z115265_0002 (zq30
 PULPROG 29998
 TD 29998
 SOLVENT CDC13
 NS 16
 DS 2
 SWH 10000.000 Hz
 FIDRES 0.666711 Hz
 AQ 1.4999000 sec
 RG 137.48
 DW 50.000 usec
 DE 13.26 usec
 TE 298.1 K
 D1 1.00000000 sec
 TDO 1
 SFO1 500.1330883 MHz
 NUC1 1H
 PO 4.57 usec
 P1 13.70 usec
 PLW1 13.60000038 W

F2 - Processing parameters
 SI 65536
 SF 500.1300076 MHz
 WDW EM
 SSB 0
 LB 0.30 Hz
 GB 0
 PC 1.00

¹H NMR of 17

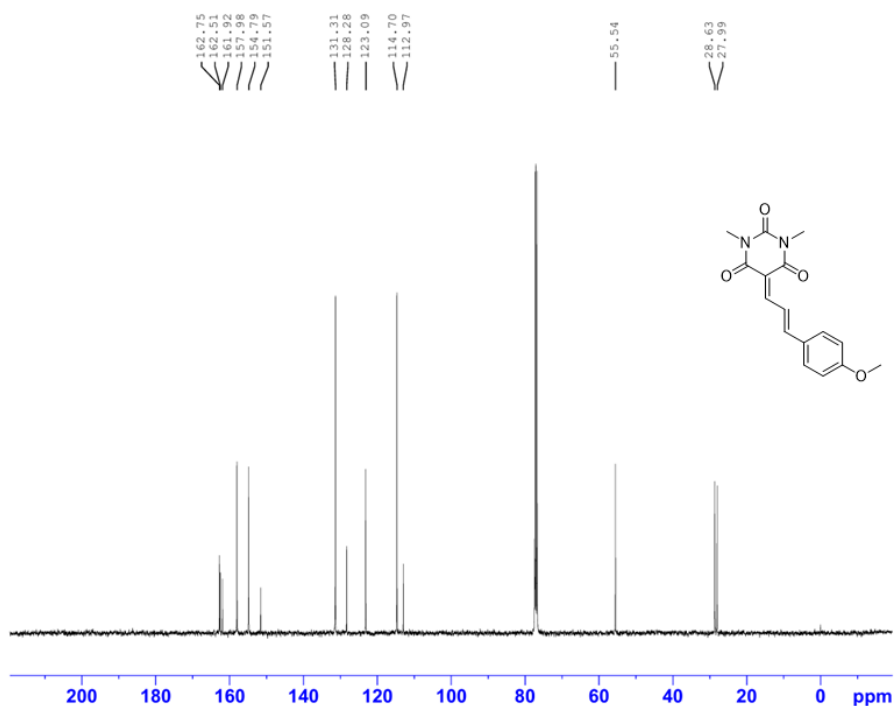

Current Data Parameters
 NAME AK-BA-4MeO-8721-13C
 EXPNO 1
 PROCNO 1

F2 - Acquisition Parameters
 Date_ 20240326
 Time_ 22.19 h
 INSTRUM spect
 PROBHD Z108618_0929 (zqpg30
 PULPROG 24036
 TD 24036
 SOLVENT CDC13
 NS 1024
 DS 4
 SWH 24038.461 Hz
 FIDRES 2.000205 Hz
 AQ 0.4999488 sec
 RG 199.01
 DW 20.800 usec
 DE 6.50 usec
 TE 298.1 K
 D1 2.00000000 sec
 D11 0.03000000 sec
 TDO 1
 SFO1 100.6404331 MHz
 NUC1 13C
 PO 3.33 usec
 P1 10.00 usec
 PLW1 61.41500092 W
 SFO2 400.2016008 MHz
 NUC2 1H
 CPDPRG[2] waltz65
 PCPD2 90.00 usec
 PLW2 13.27000046 W
 PLW12 0.32110000 W
 PLW13 0.16151001 W

F2 - Processing parameters
 SI 65536
 SF 100.6303700 MHz
 WDW EM
 SSB 0
 LB 3.00 Hz
 GB 0
 PC 1.40

¹³C NMR of 17

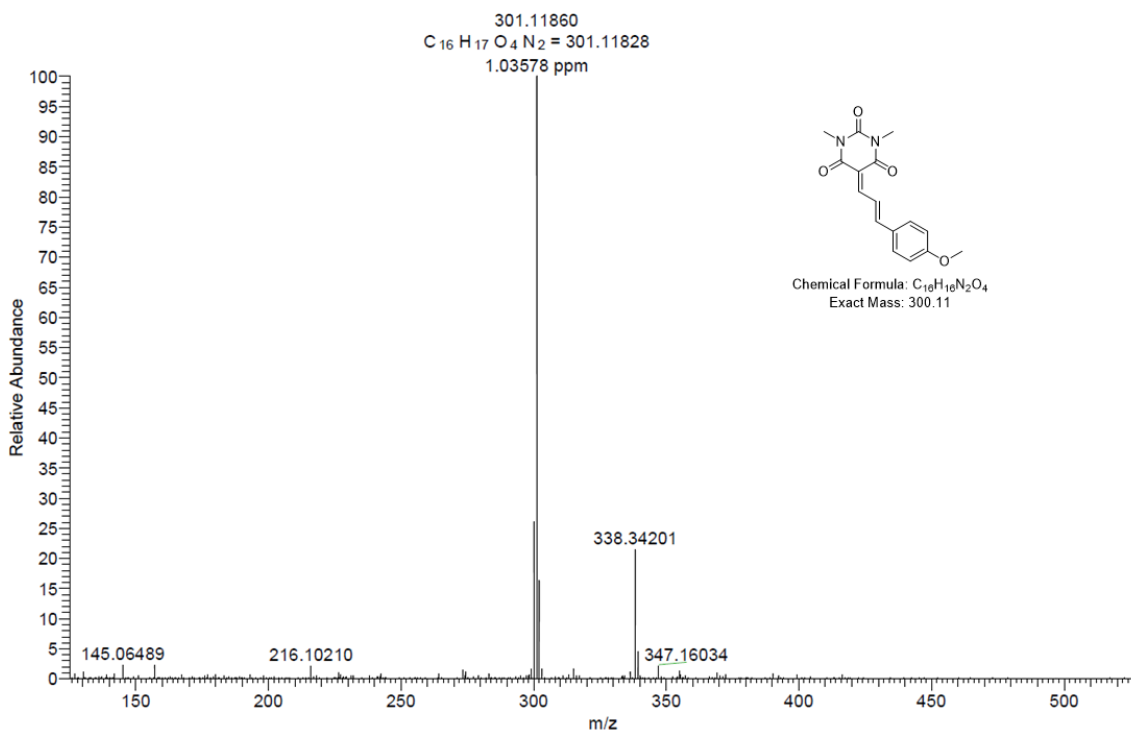

HRMS of 17

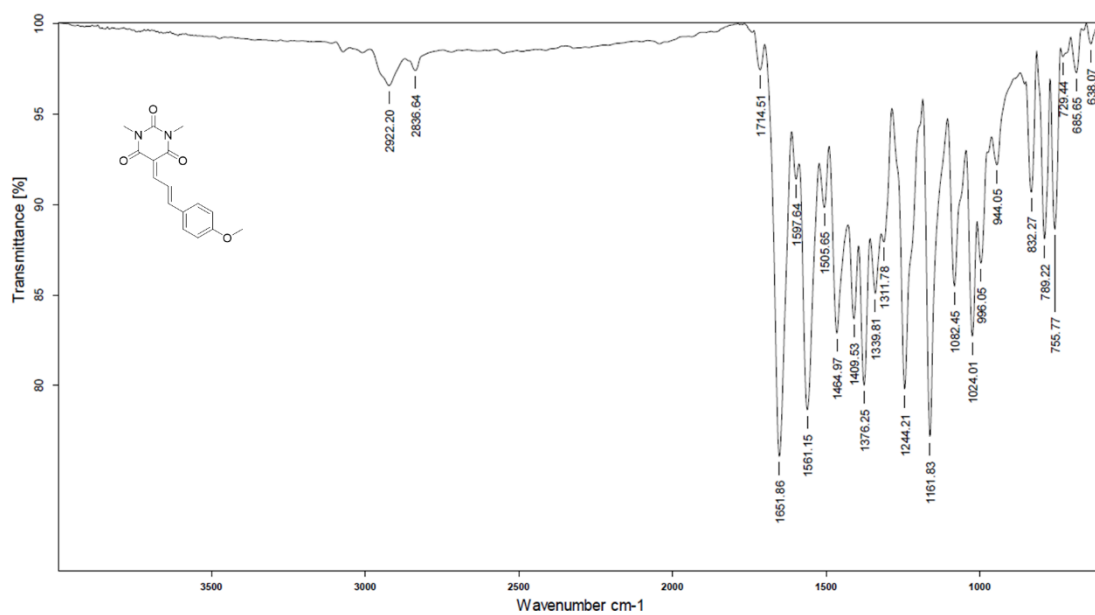

IR of 17

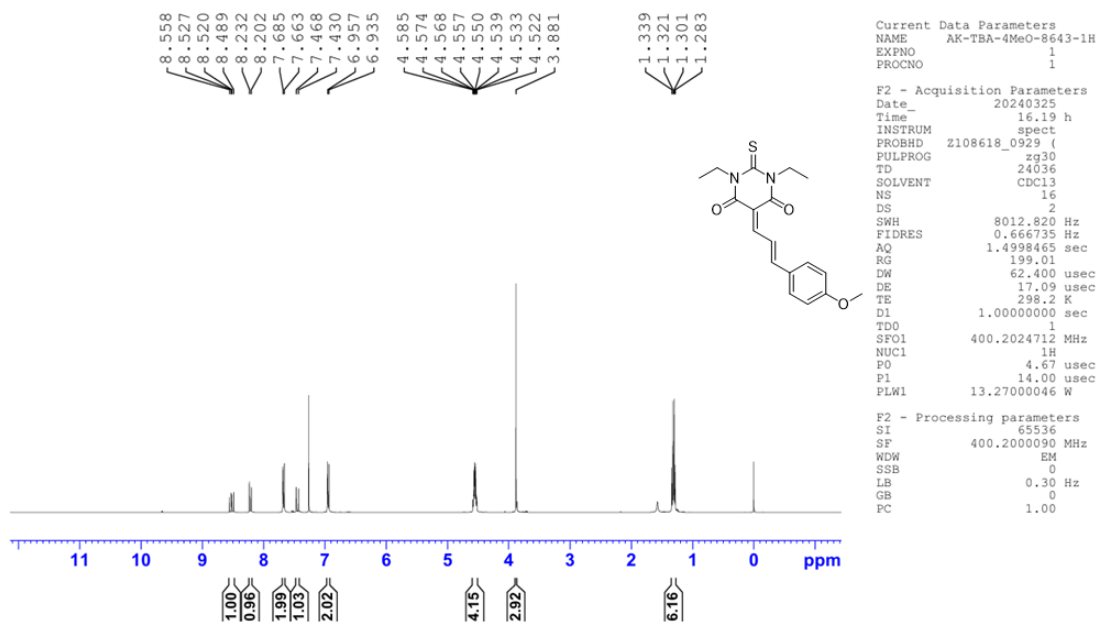
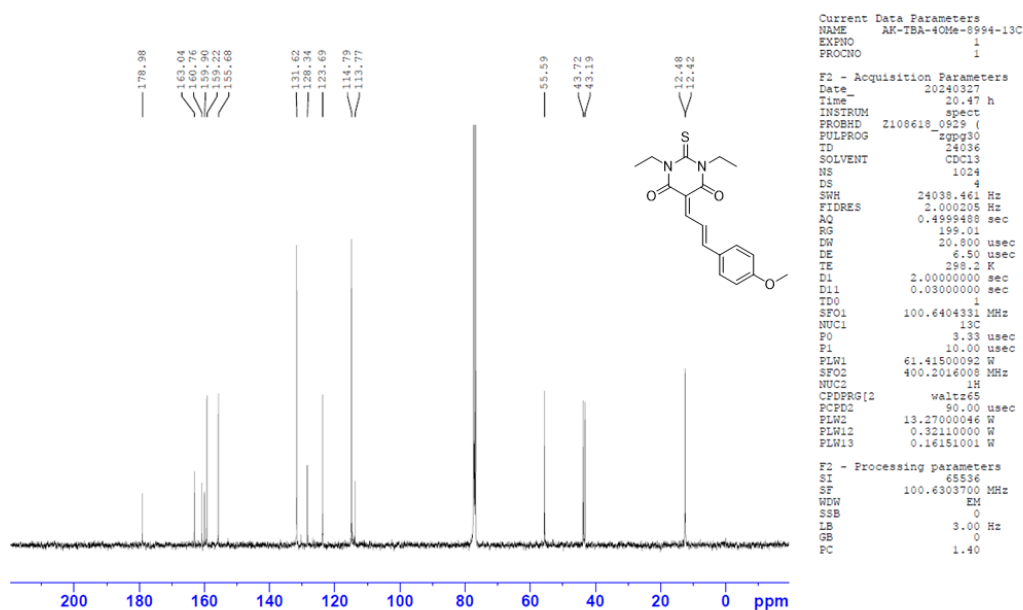
 ^1H NMR of **18** ^{13}C NMR of **18**

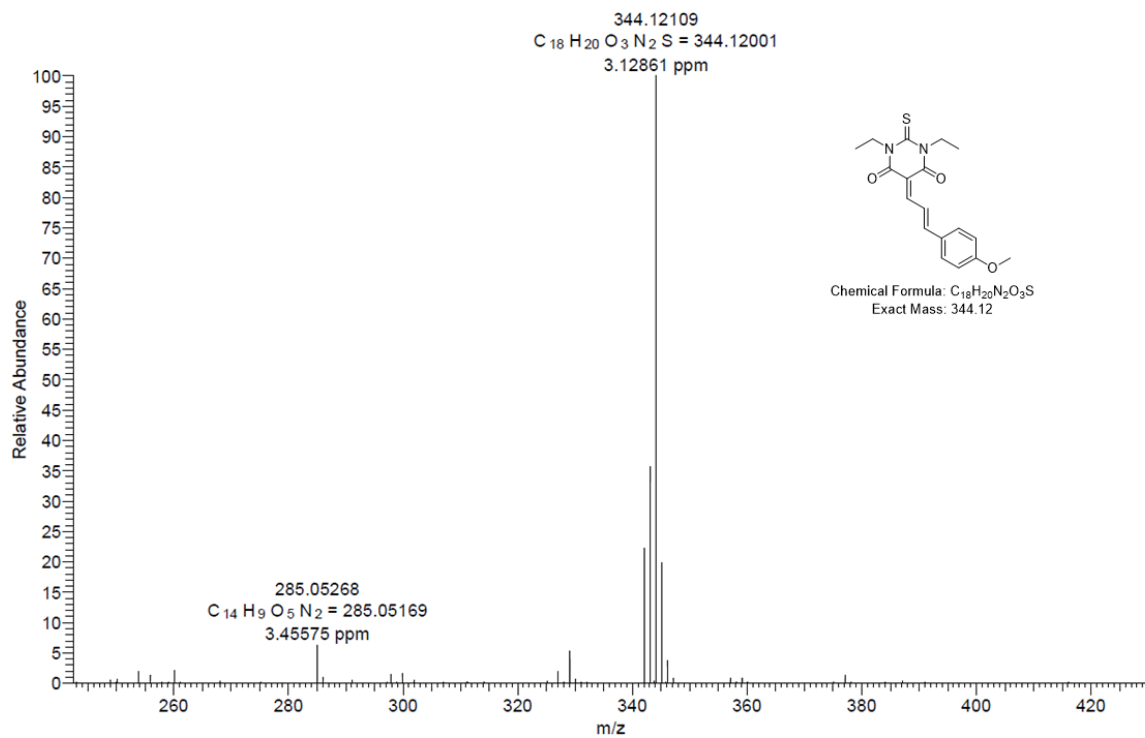

HRMS of 18

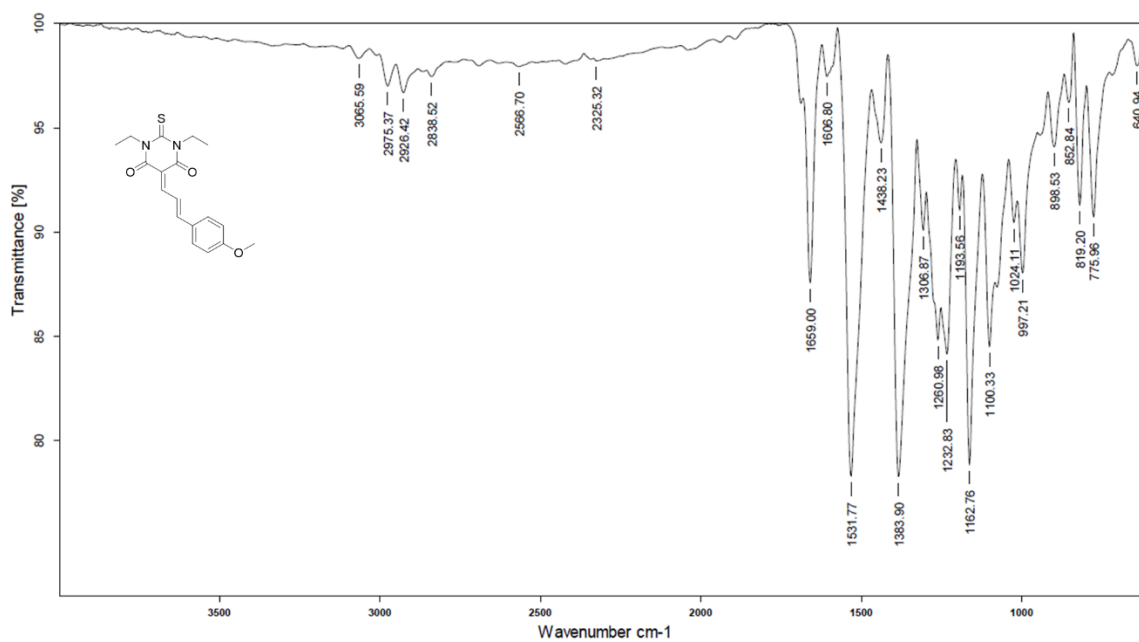

IR of 18

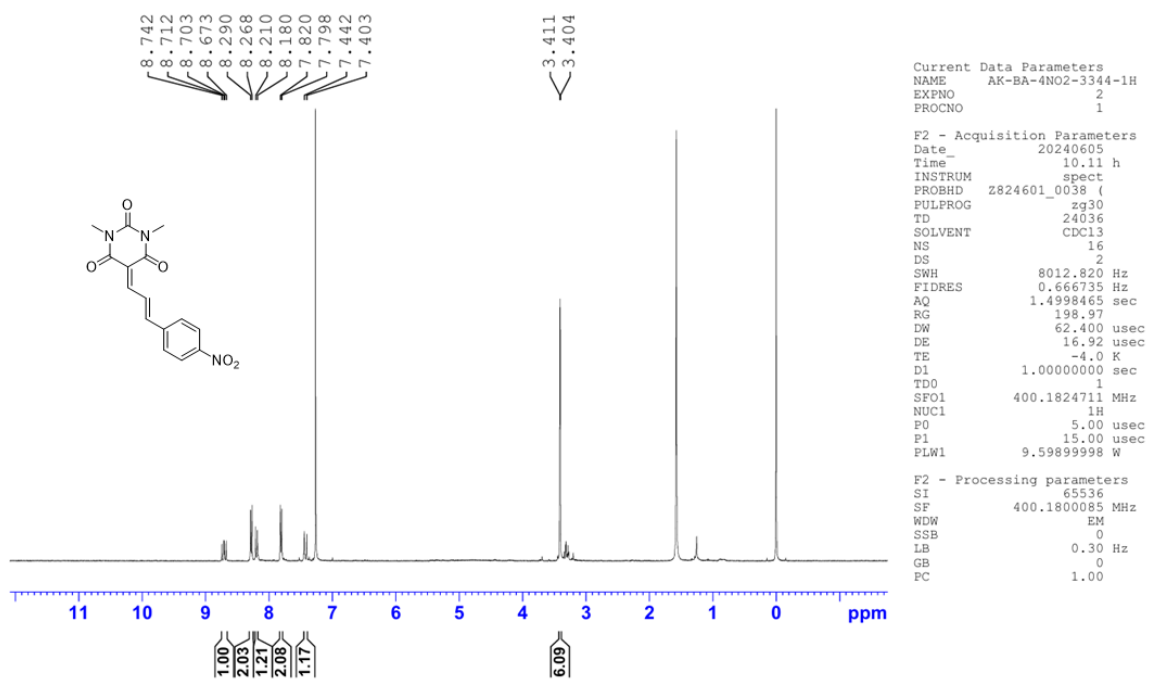

¹H NMR of 19

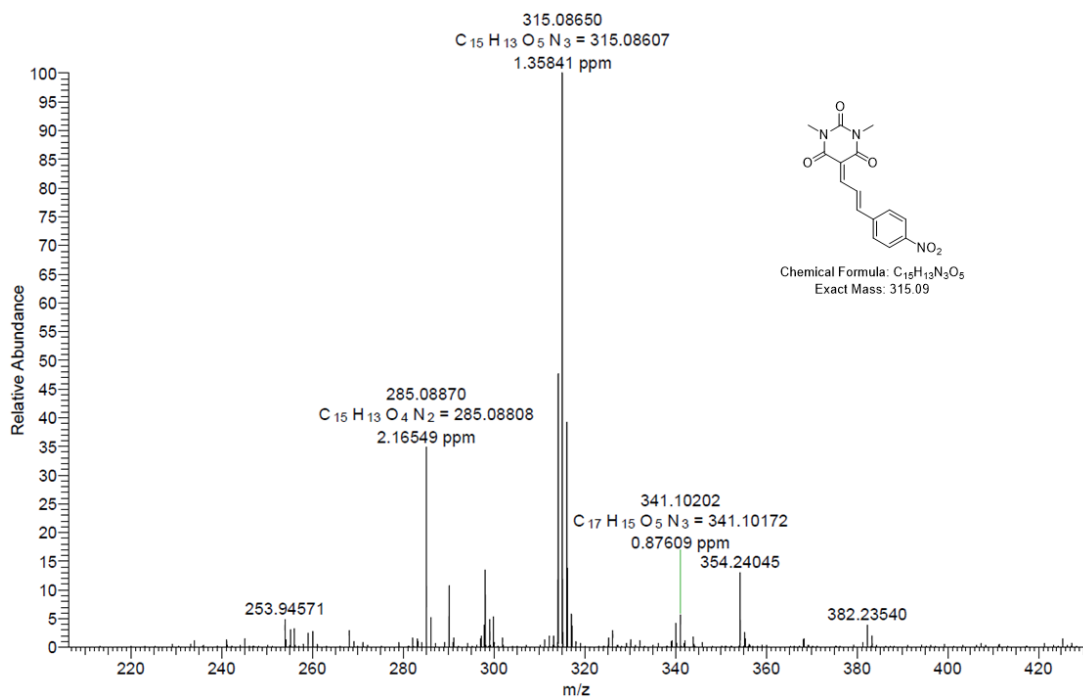

HRMS of 19

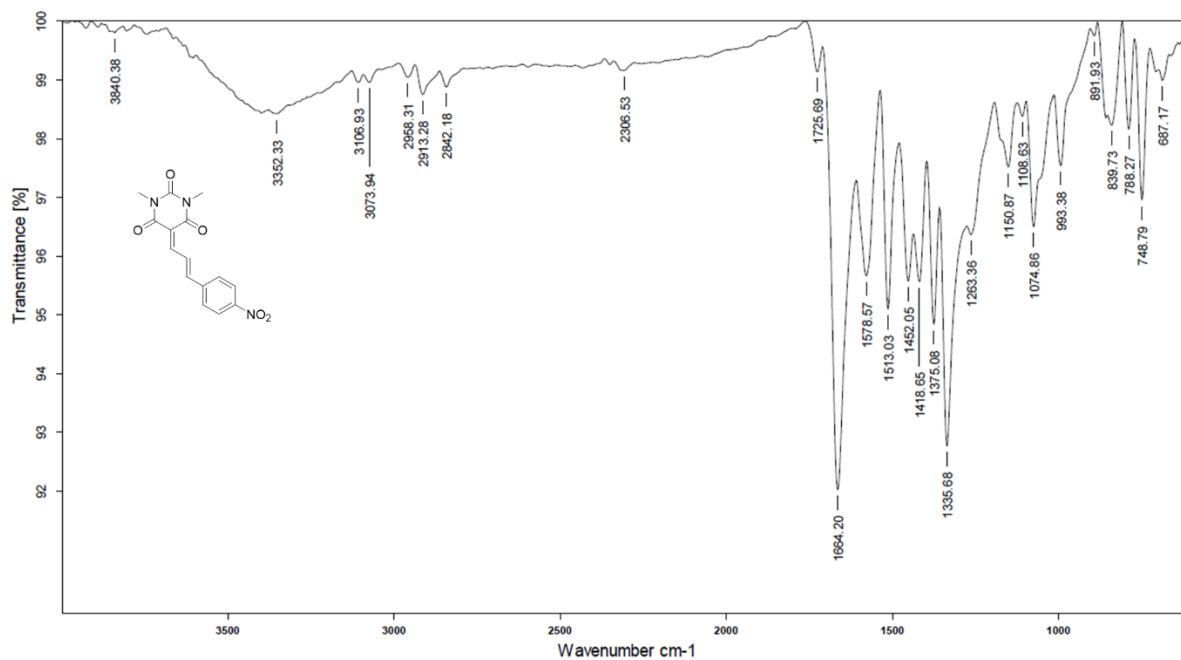

IR of 19

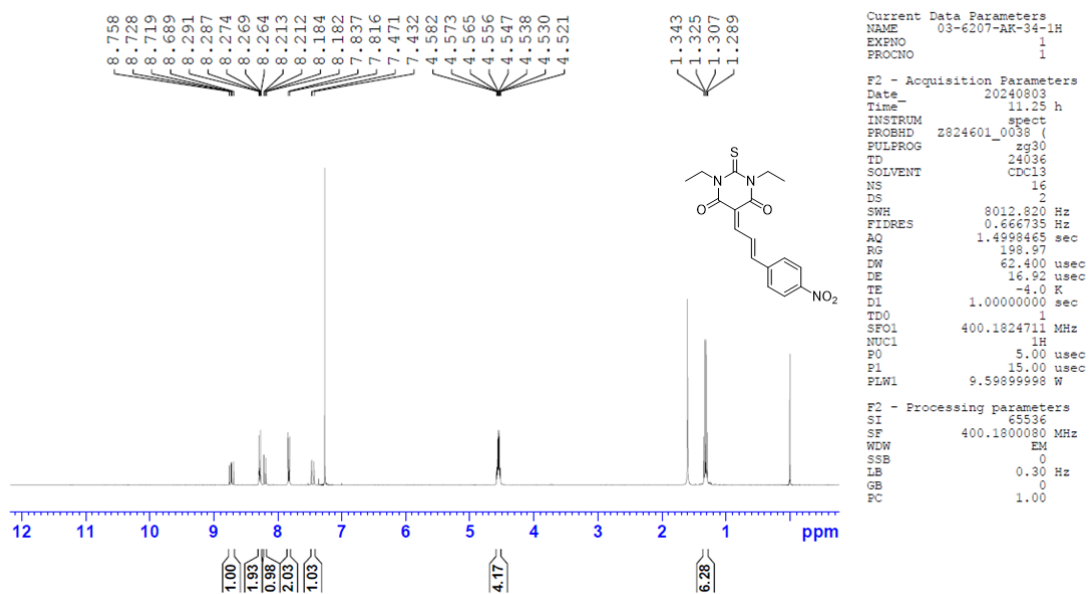
¹H NMR of 20

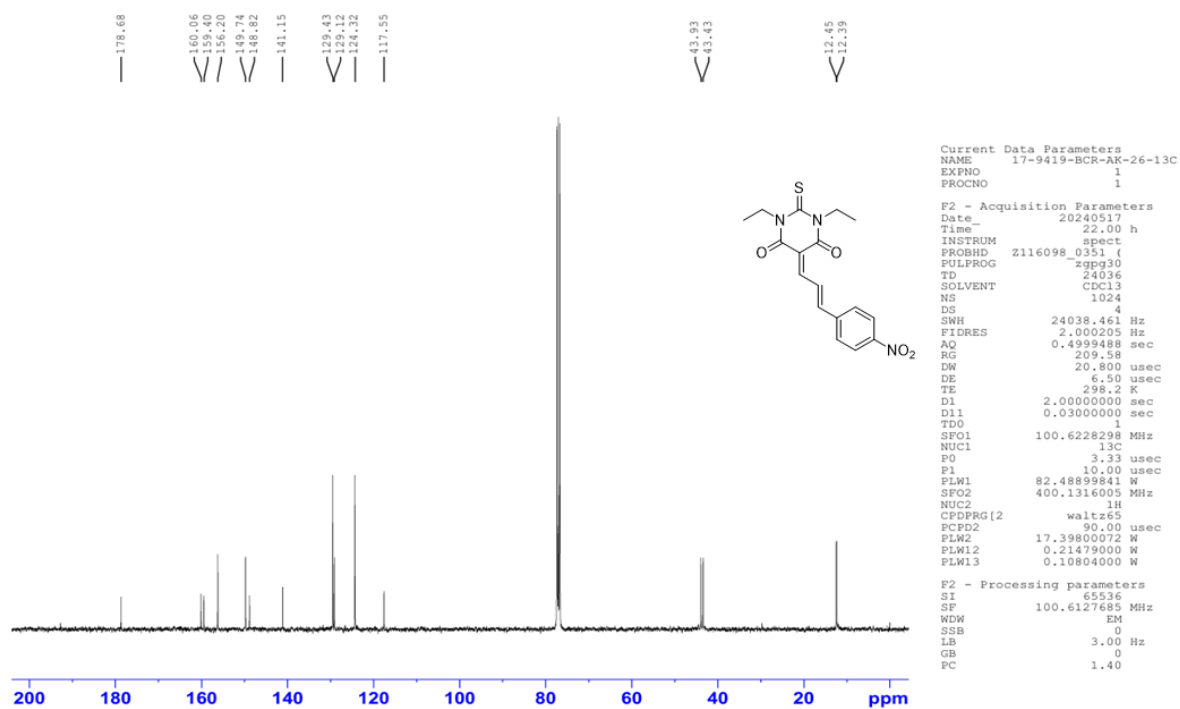
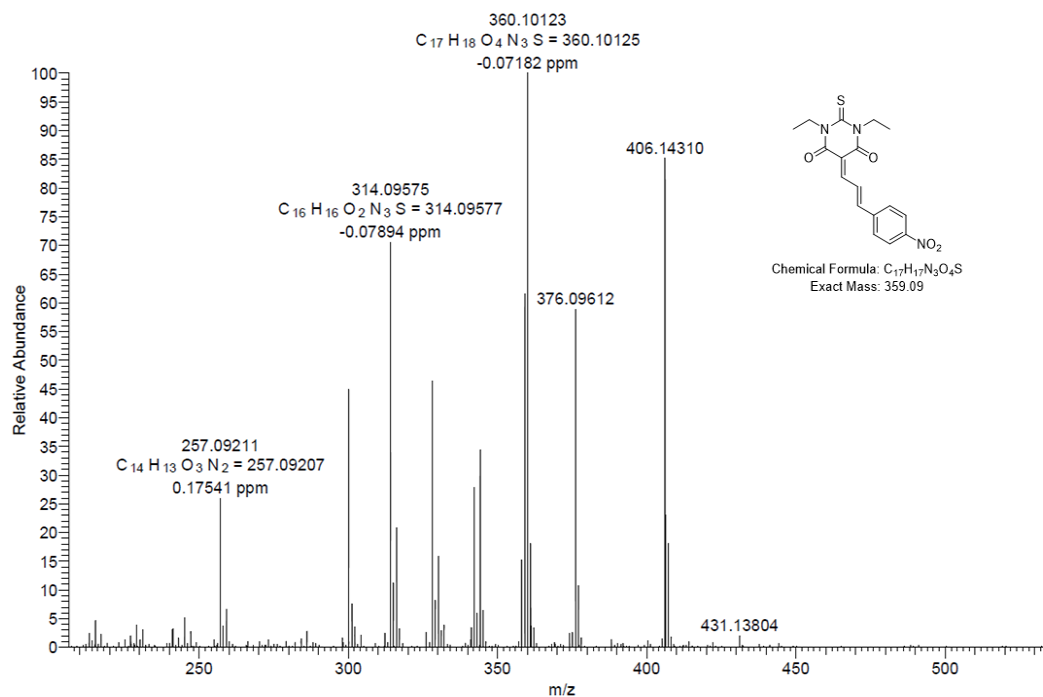
¹³C NMR of **20**HRMS of **20**

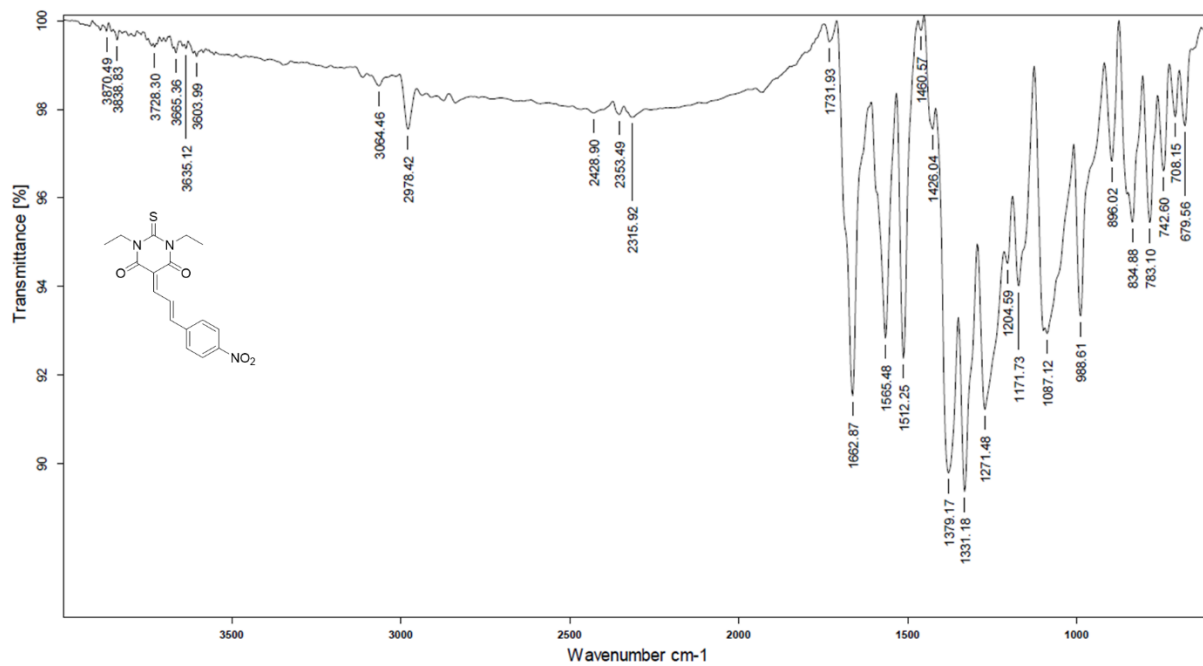

IR of 20

Table X. Minimum inhibitory concentrations (MIC) for the synthesized compounds **1-20**

Compound Number	<i>Acinetobacter baumannii</i> ATCC (1605)	<i>Klebsiella pneumoniae</i> ATCC (27736)	<i>Escherichia coli</i> ATCC (25922)	<i>Pseudomonas aeruginosa</i> ATCC (27853)	<i>Staphylococcus aureus</i> ATCC (25923)
1	>50	>50	>50	>50	>50
2	>50	>50	>50	>50	>50
3	>50	>50	>50	>50	>50
4	>50	>50	>50	>50	>50
5	>50	>50	>50	>50	>50
6	>50	>50	>50	>50	>50
7	>50	>50	>50	>50	>50
8	>50	>50	>50	>50	>50
9	>50	>50	>50	>50	>50
10	>50	>50	>50	>50	>50
Meropenem	12.5	0.39	0.39	0.39	0.39
ciprofloxacin	25	0.39	0.39	0.39	0.39
Vancomycin	50	>50	>50	>50	0.78
Tigecycline	12.5	6.25	1.56	6.25	6.25

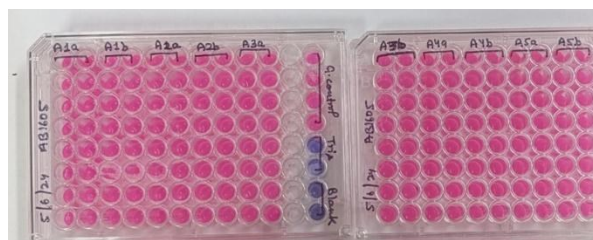

Acinetobacter baumannii ATCC 1605

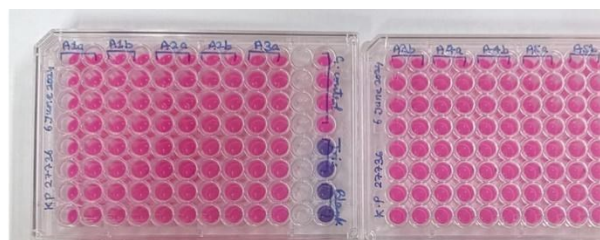

Klebsiella pneumoniae ATCC 27736

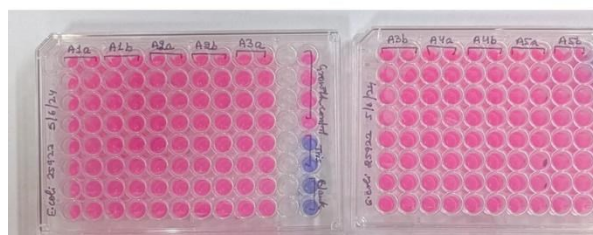

Escherichia coli ATCC 25922

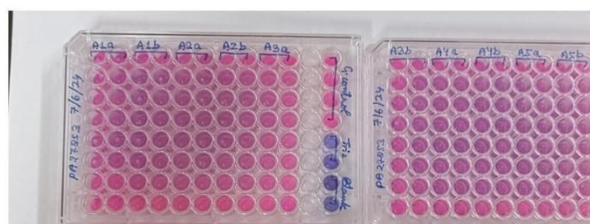

Pseudomonas aeruginosa ATCC 27853

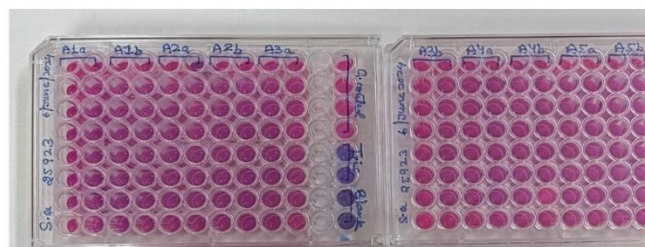

Staphylococcus aureus ATCC (25923)

Figure S21. 96-Well plate for MIC determination of the compounds **1-10**.