Supplementary Material

Three-component one-pot metal-free synthesis of 2,3-dihydroquinazolin-4(1*H*)-ones using Mukaiyama's reagent

Ashish Kumar[ab], Monika Gupta[b], Chatrasal S. Rajput[a]*

[a]Chemistry Innovation Research Center, Jubilant Biosys Ltd, Knowledge Park II, Greater Noida, U. P. 201310, India
[b]School of Basic Sciences, Department of Chemistry, Babu Banarasi Das University, Lucknow, Uttar Pradesh 227015, India
Email: chatrasal.rajput@jubilantbiosys.com

Table of Contents

1. Copies of ^{1}H and ^{13}C NMR Spectra S2

©AUTHOR(S)

^{1}H-NMR of Compound-1a (DMSO-*d*6, 400 MHz)

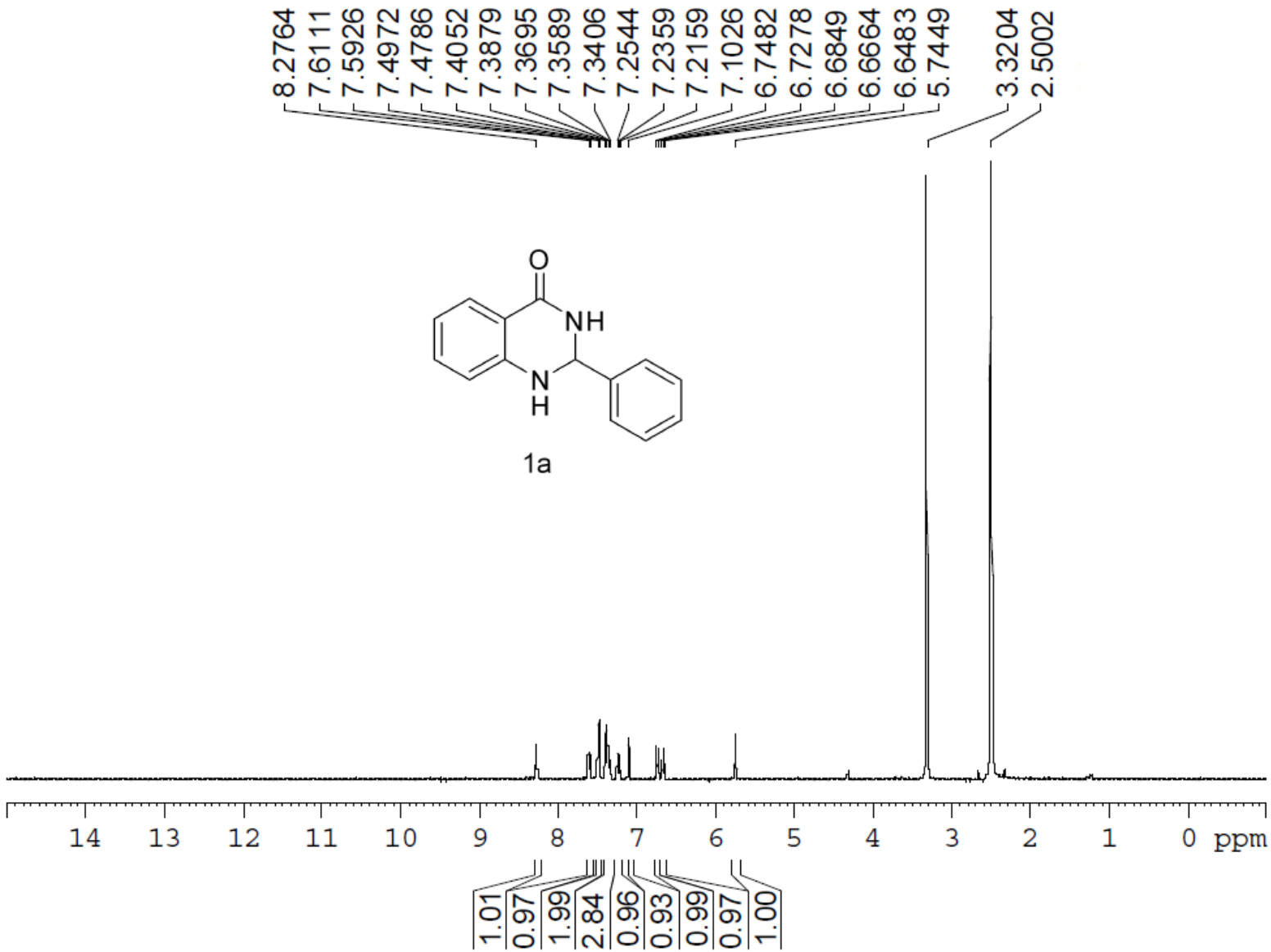

©AUTHOR(S)

^{13}C-NMR of Compound-1a (DMSO-*d*6, 100 MHz)

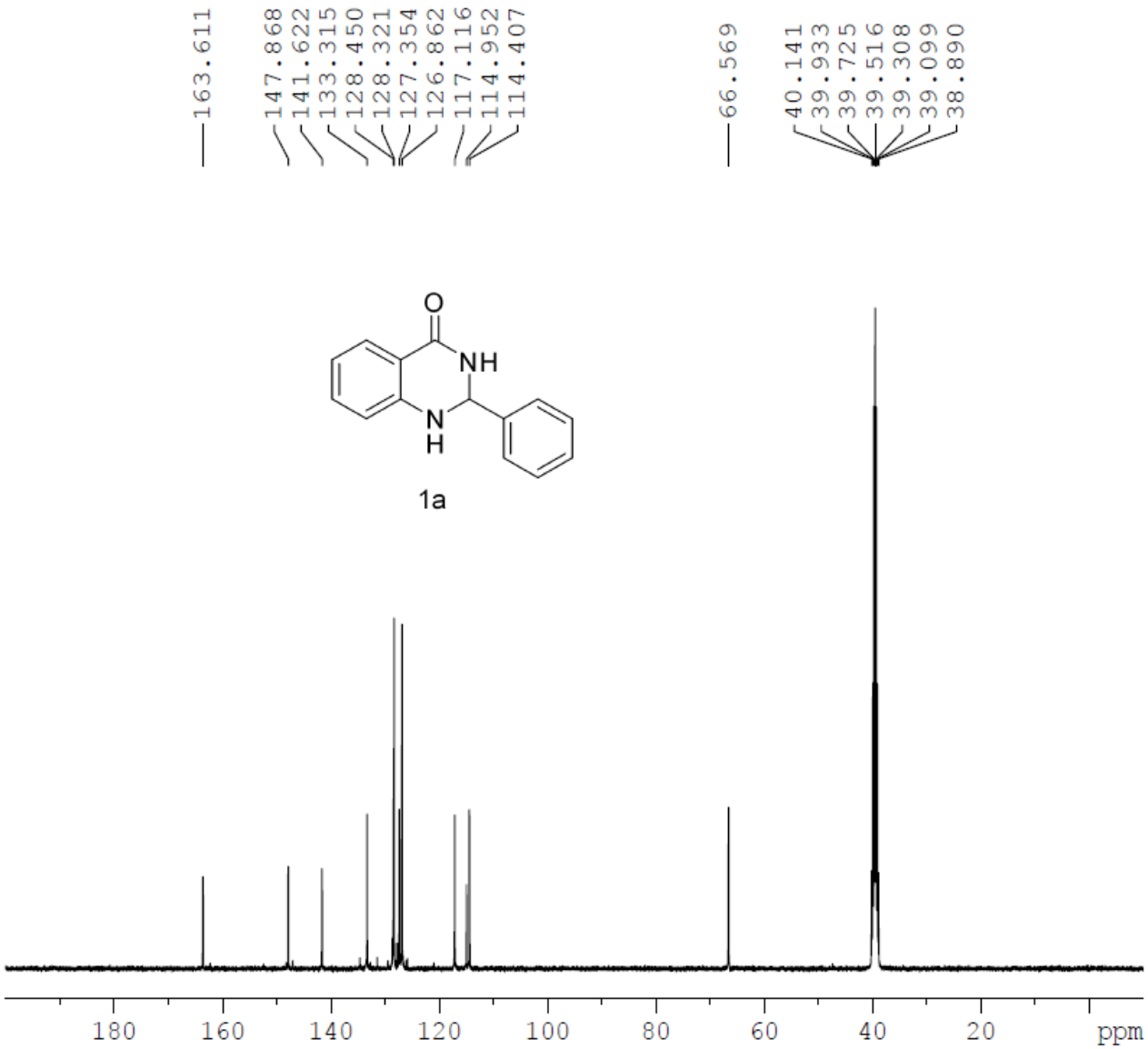

©AUTHOR(S)

^{1}H-NMR of Compound-1b (DMSO-*d*6, 400 MHz)

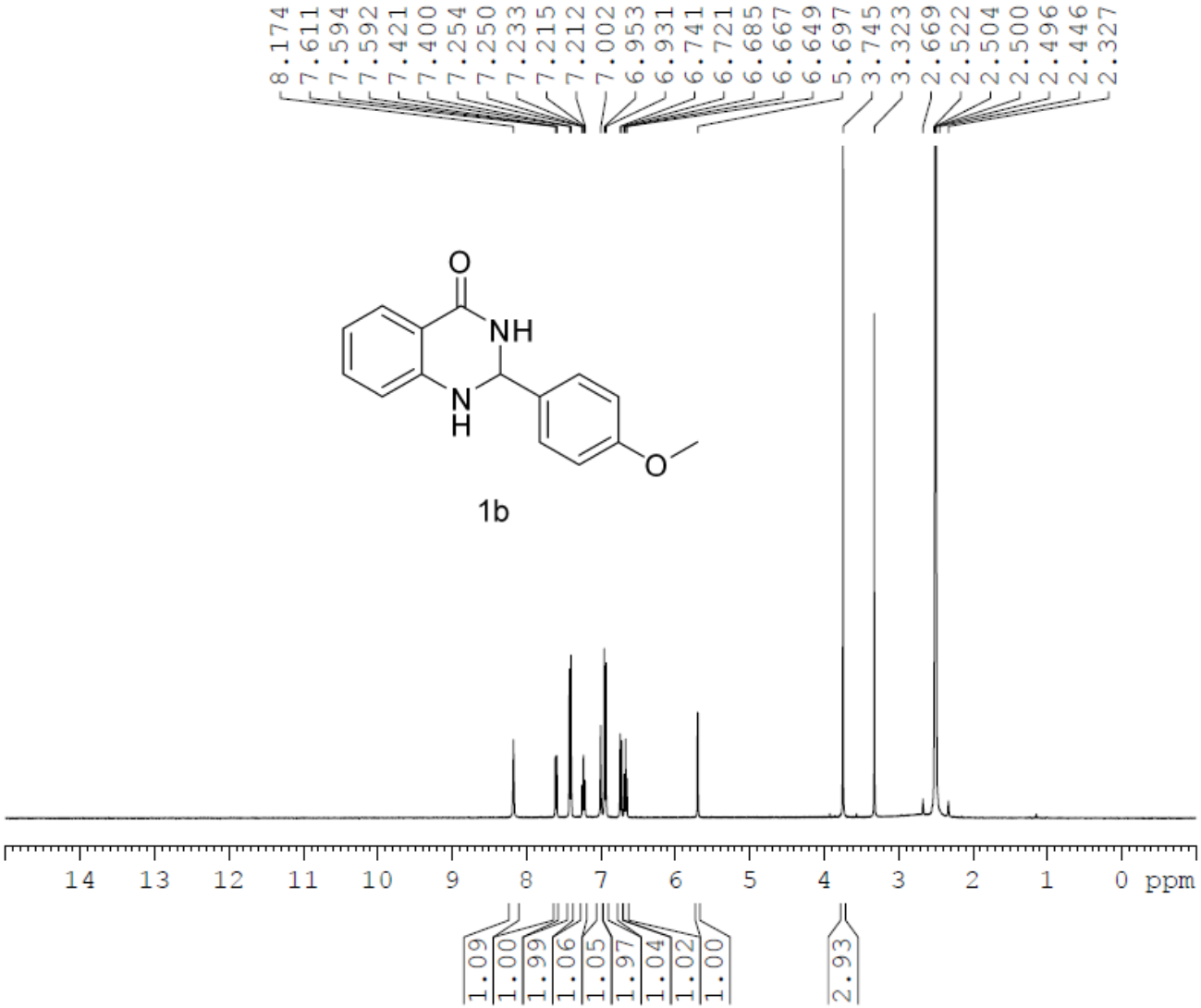

©AUTHOR(S)

^{13}C-NMR of Compound-1b (DMSO-*d*6, 100 MHz)

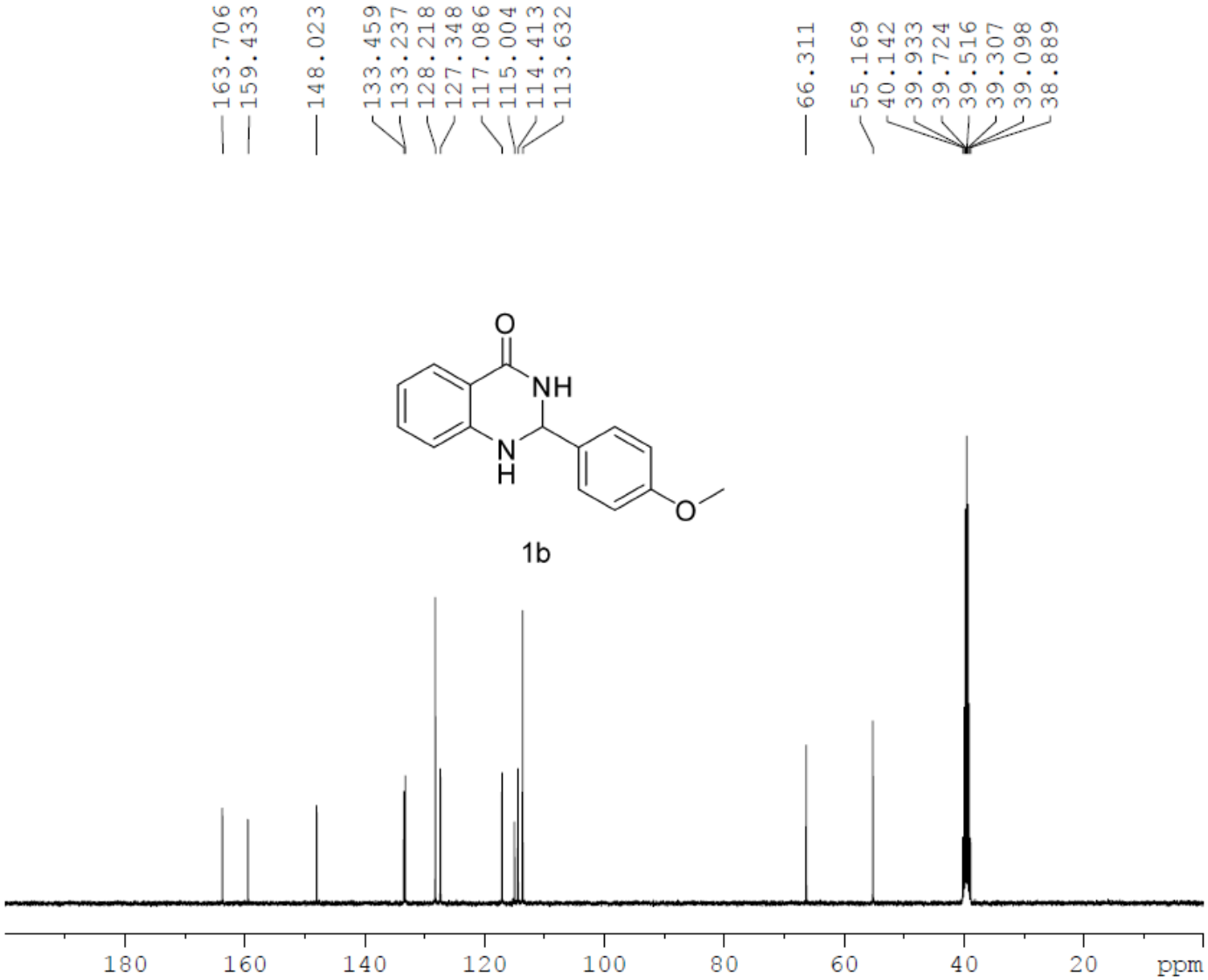

©AUTHOR(S)

^{1}H-NMR of Compound-1c (DMSO-*d*6, 400 MHz)

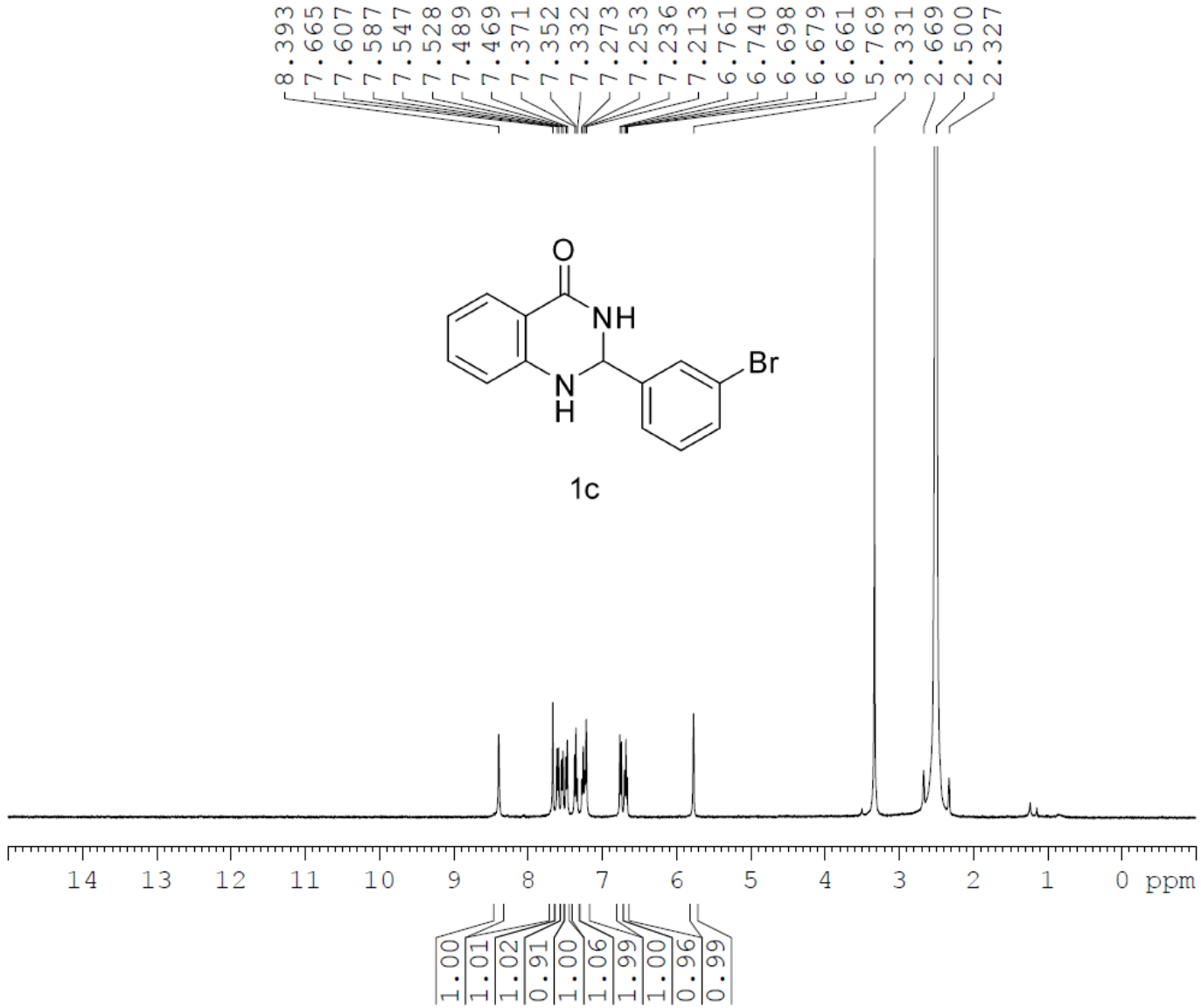

©AUTHOR(S)

^{13}C-NMR of Compound-1c (DMSO-*d*6, 100 MHz)

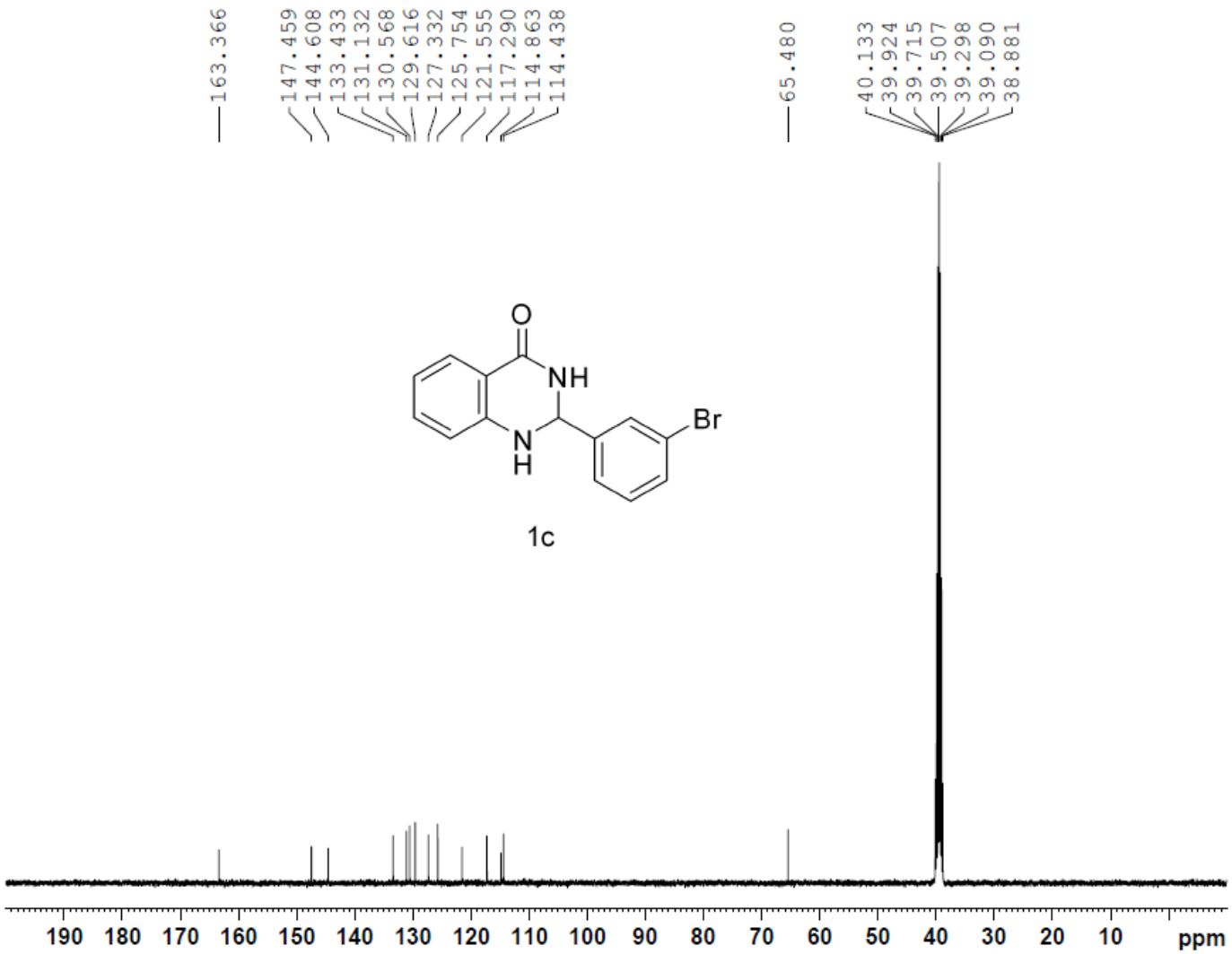

©AUTHOR(S)

^{1}H-NMR of Compound-1d (DMSO-*d*6, 400 MHz)

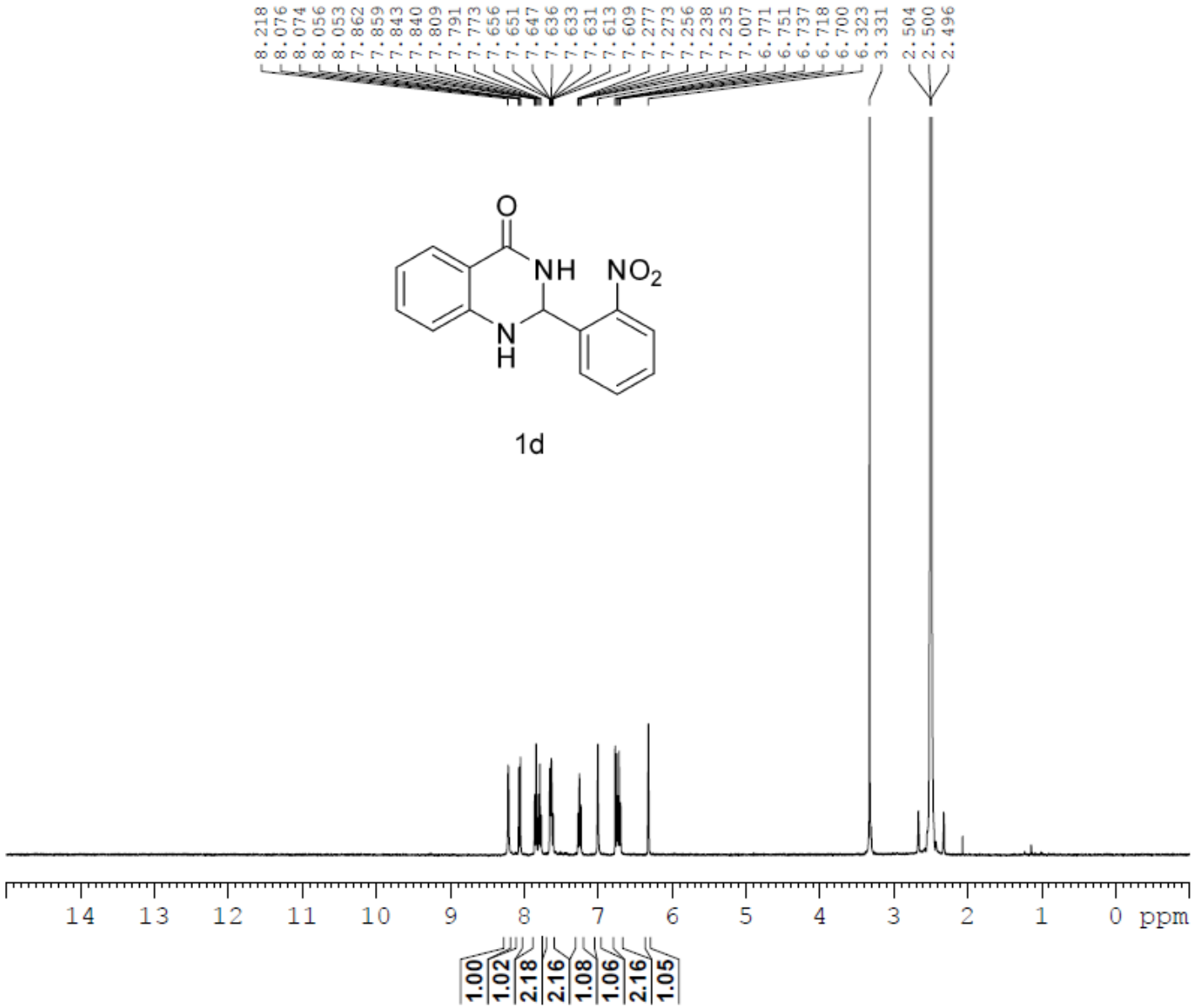

©AUTHOR(S)

^{13}C-NMR of Compound-1d (DMSO-*d6*, 100 MHz)

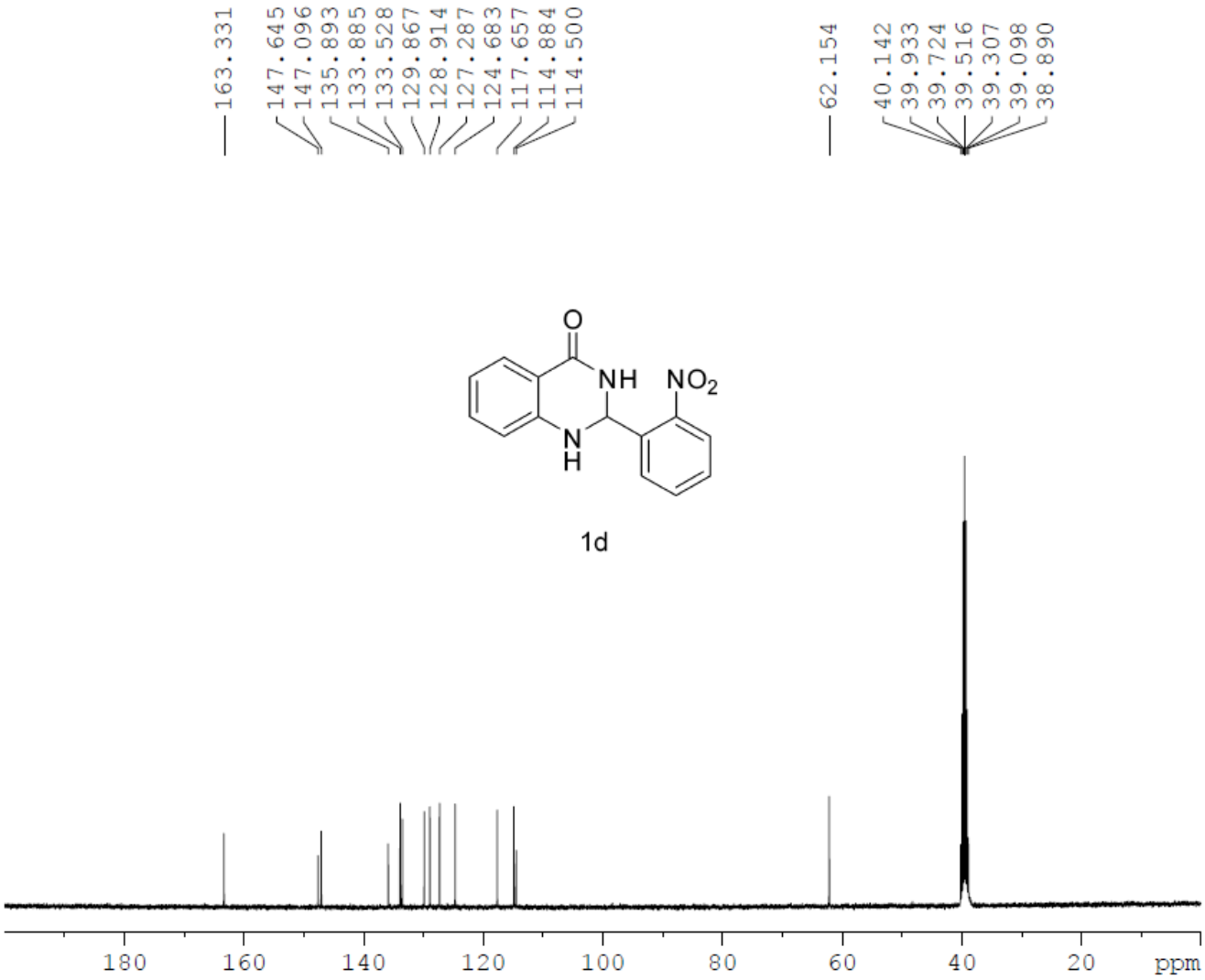

©AUTHOR(S)

^{1}H-NMR of Compound-1e (DMSO-*d*6, 400 MHz)

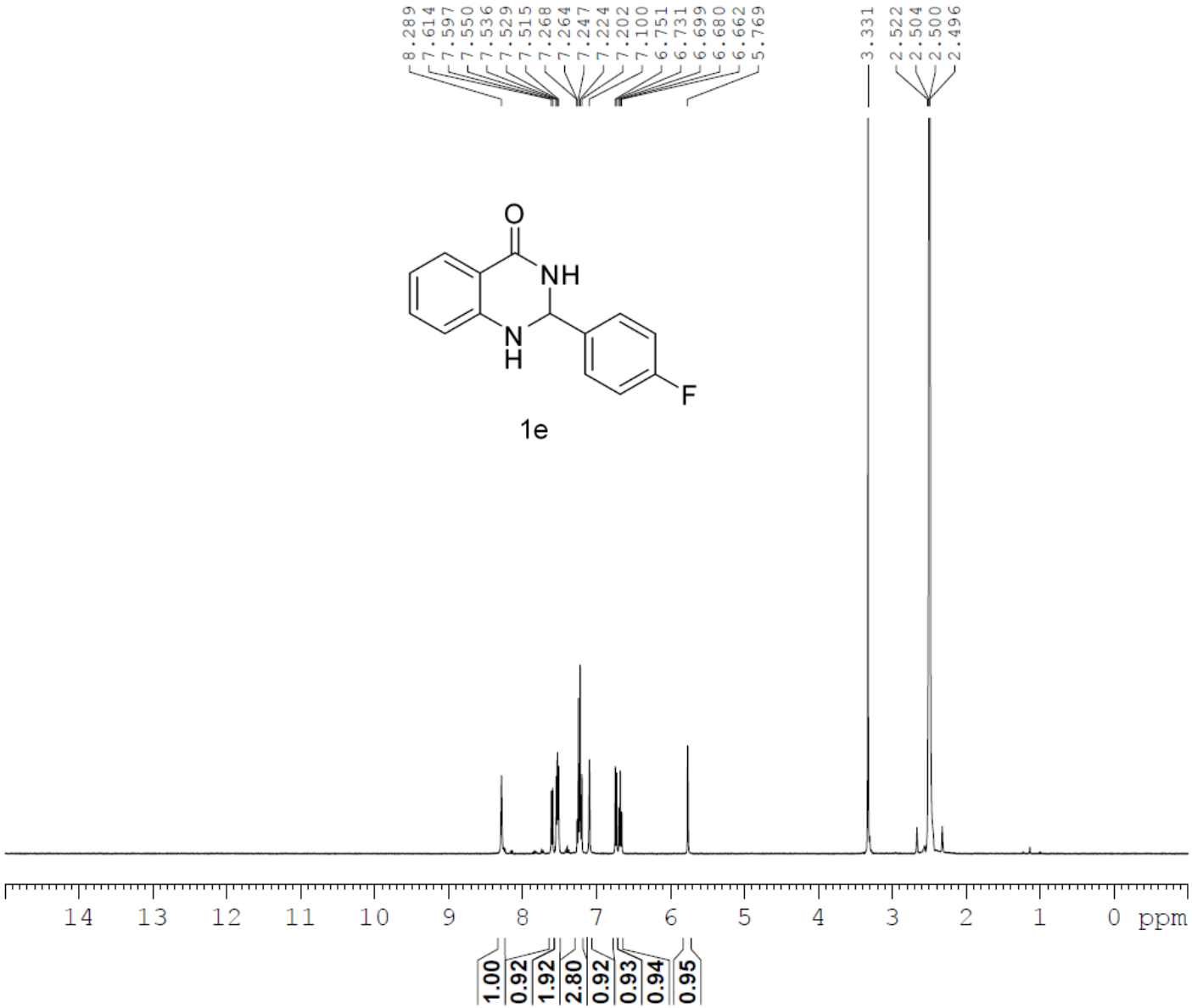

©AUTHOR(S)

^{13}C-NMR of Compound-1e (DMSO-*d*6, 100 MHz)

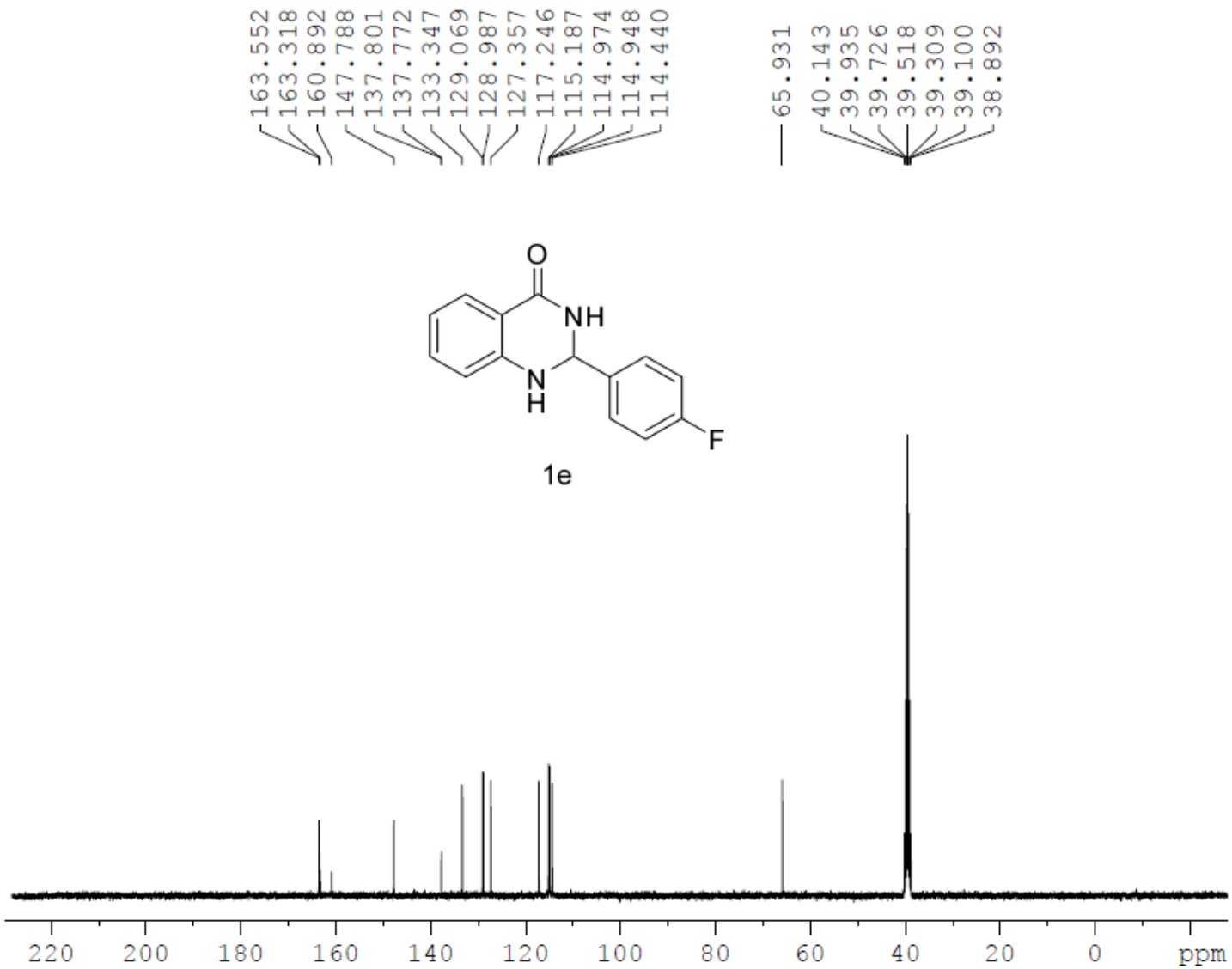

©AUTHOR(S)

^{1}H-NMR of Compound-1f (DMSO-*d*6, 400 MHz)

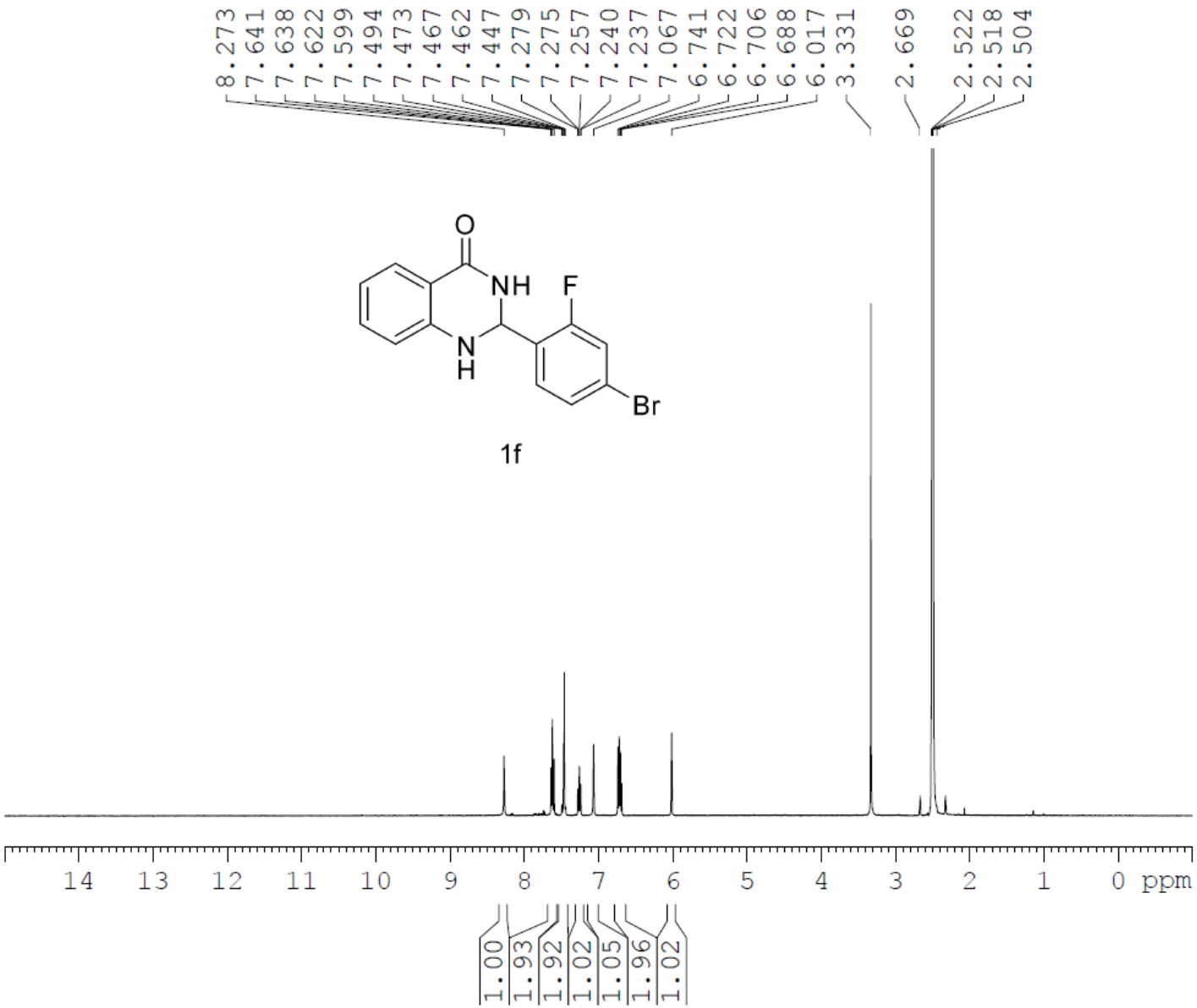

©AUTHOR(S)

^{13}C-NMR of Compound-1f (DMSO-*d*6, 100 MHz)

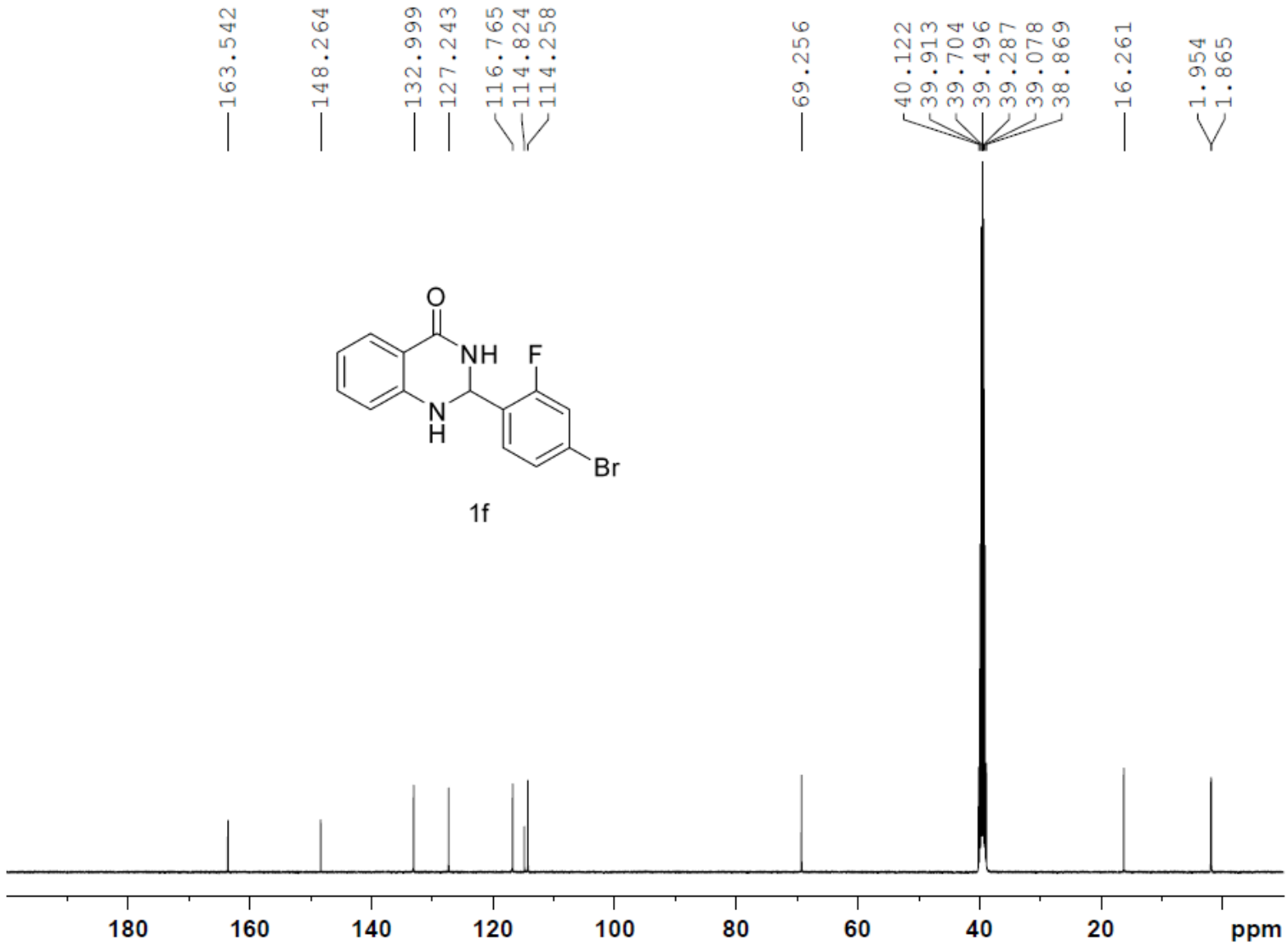

©AUTHOR(S)

^{1}H-NMR of Compound-1g (DMSO-*d*6, 400 MHz)

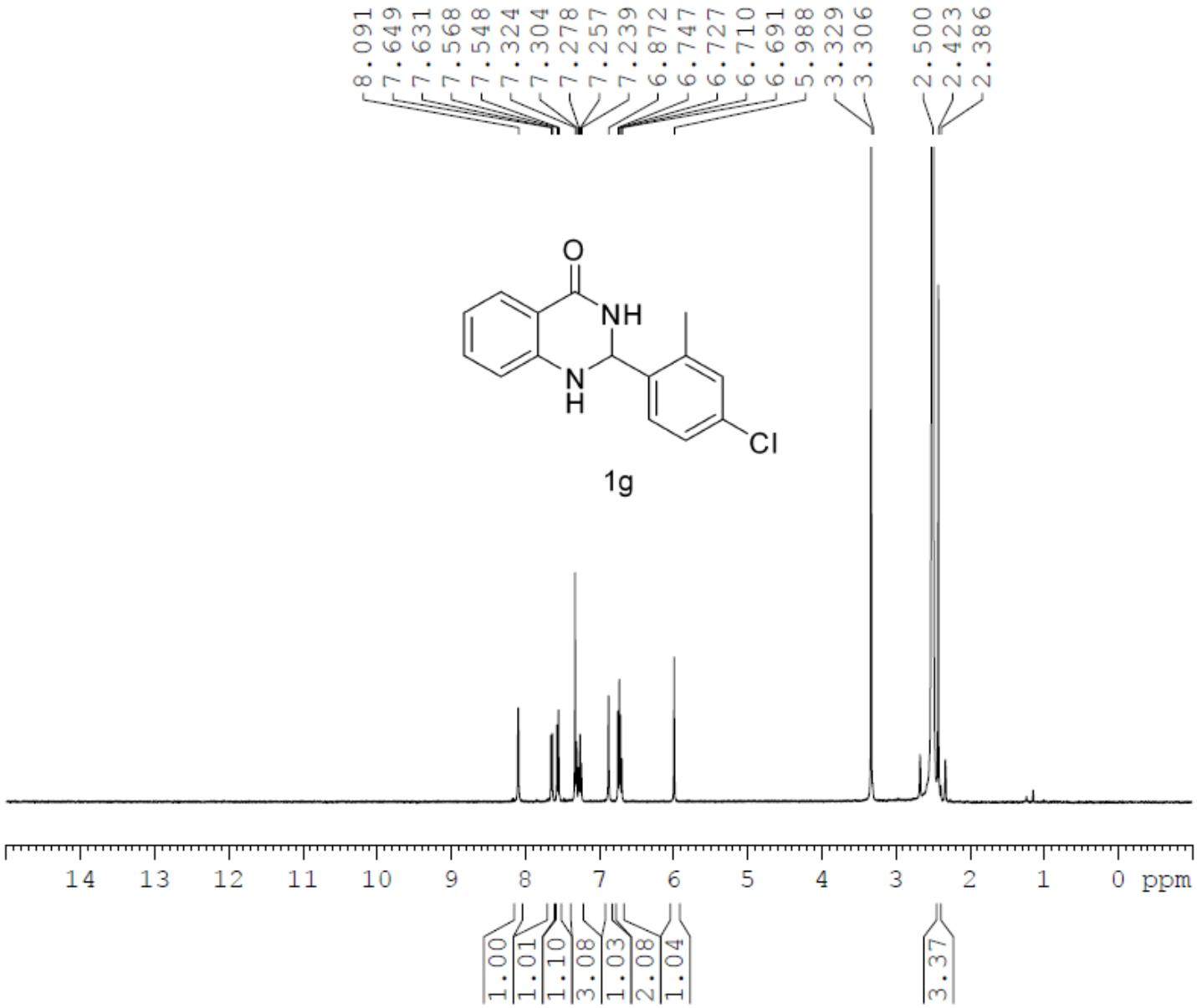

©AUTHOR(S)

^{13}C-NMR of Compound-1g (DMSO-*d*6, 100 MHz)

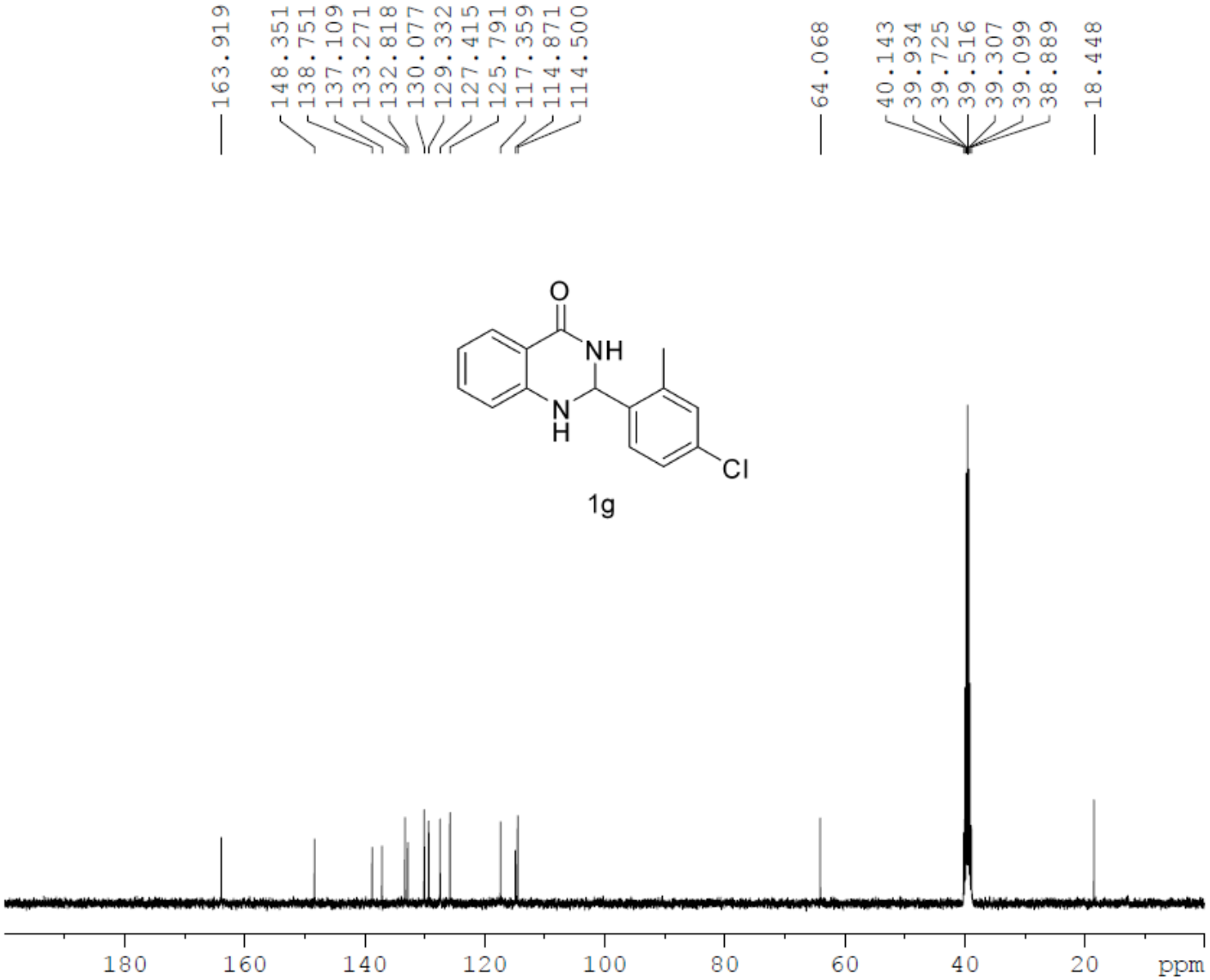

©AUTHOR(S)

^{1}H-NMR of Compound-1h (DMSO-*d*6, 400 MHz)

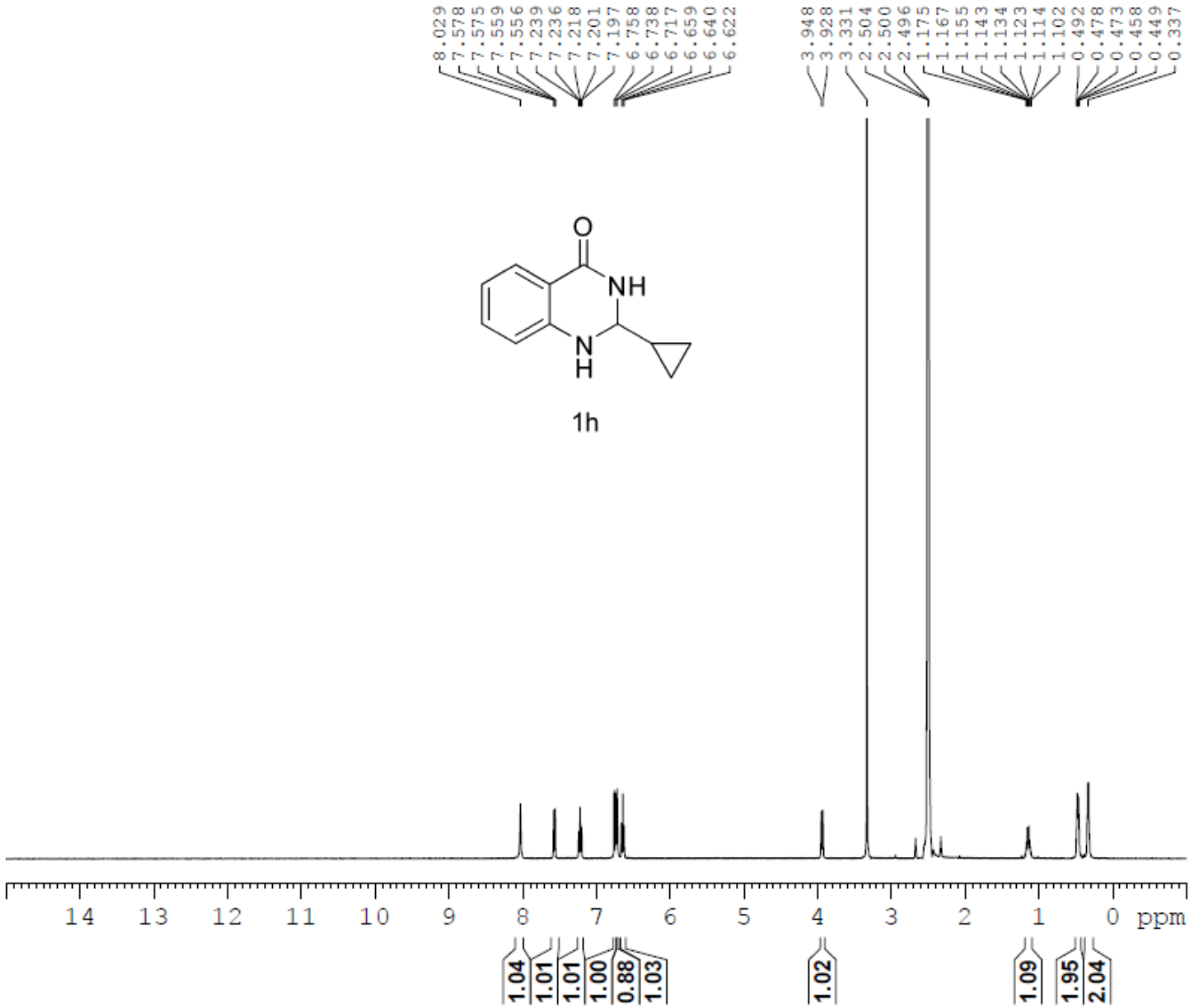

©AUTHOR(S)

^{13}C-NMR of Compound-1h (DMSO-*d6*, 100 MHz)

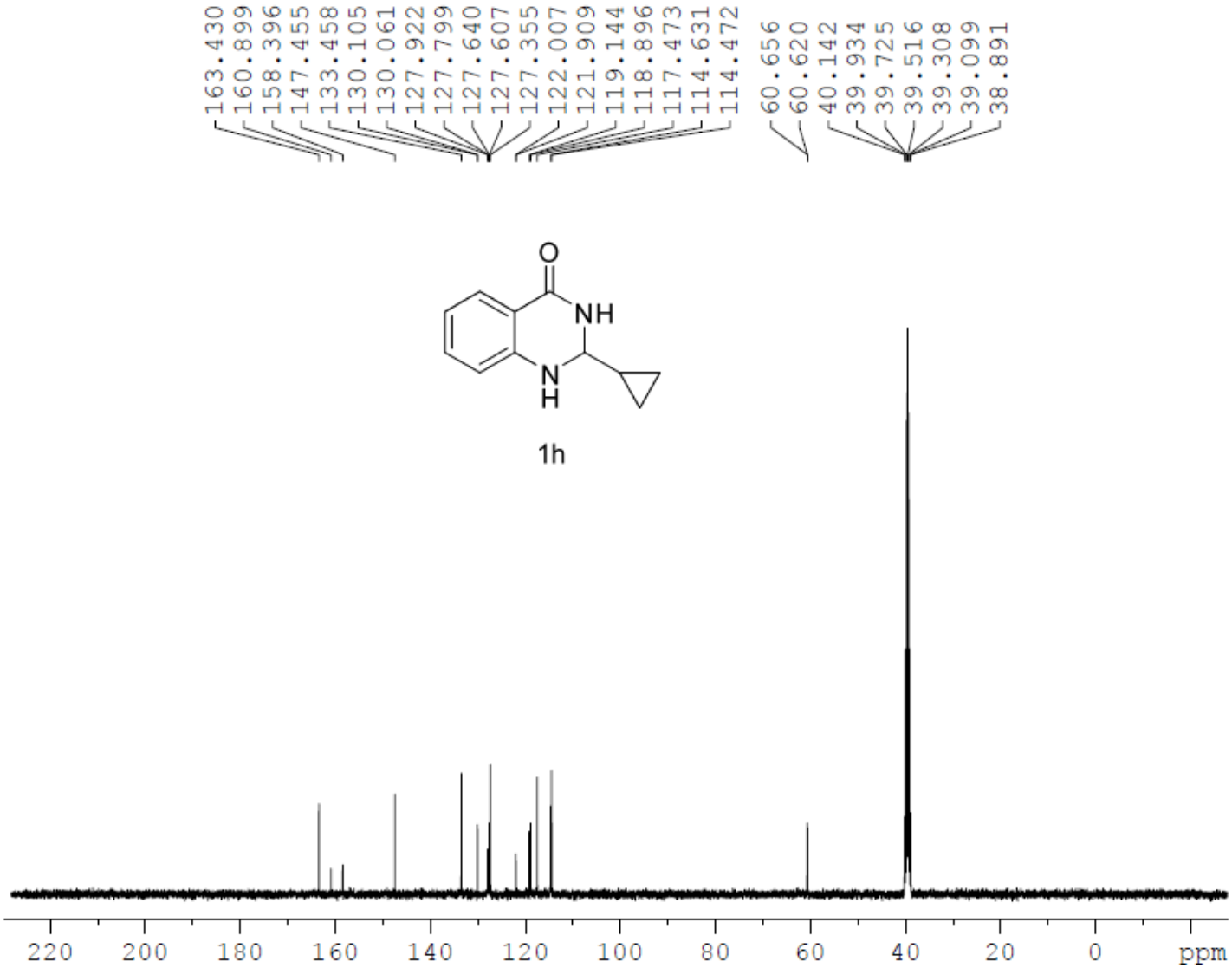

©AUTHOR(S)

^{1}H-NMR of Compound-1i (DMSO-*d*6, 400 MHz)

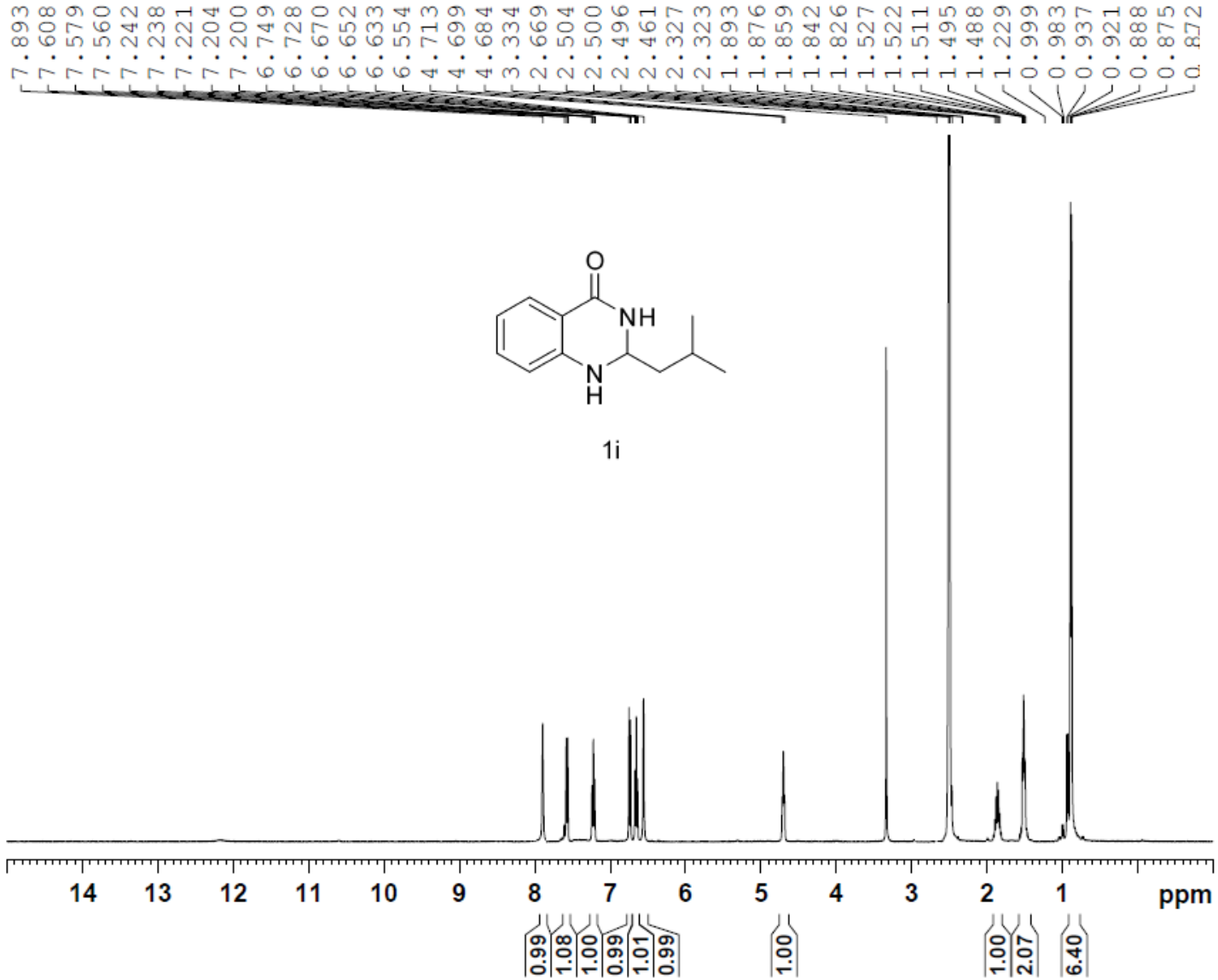

©AUTHOR(S)

^{13}C-NMR of Compound-1i (DMSO-*d*6, 100 MHz)

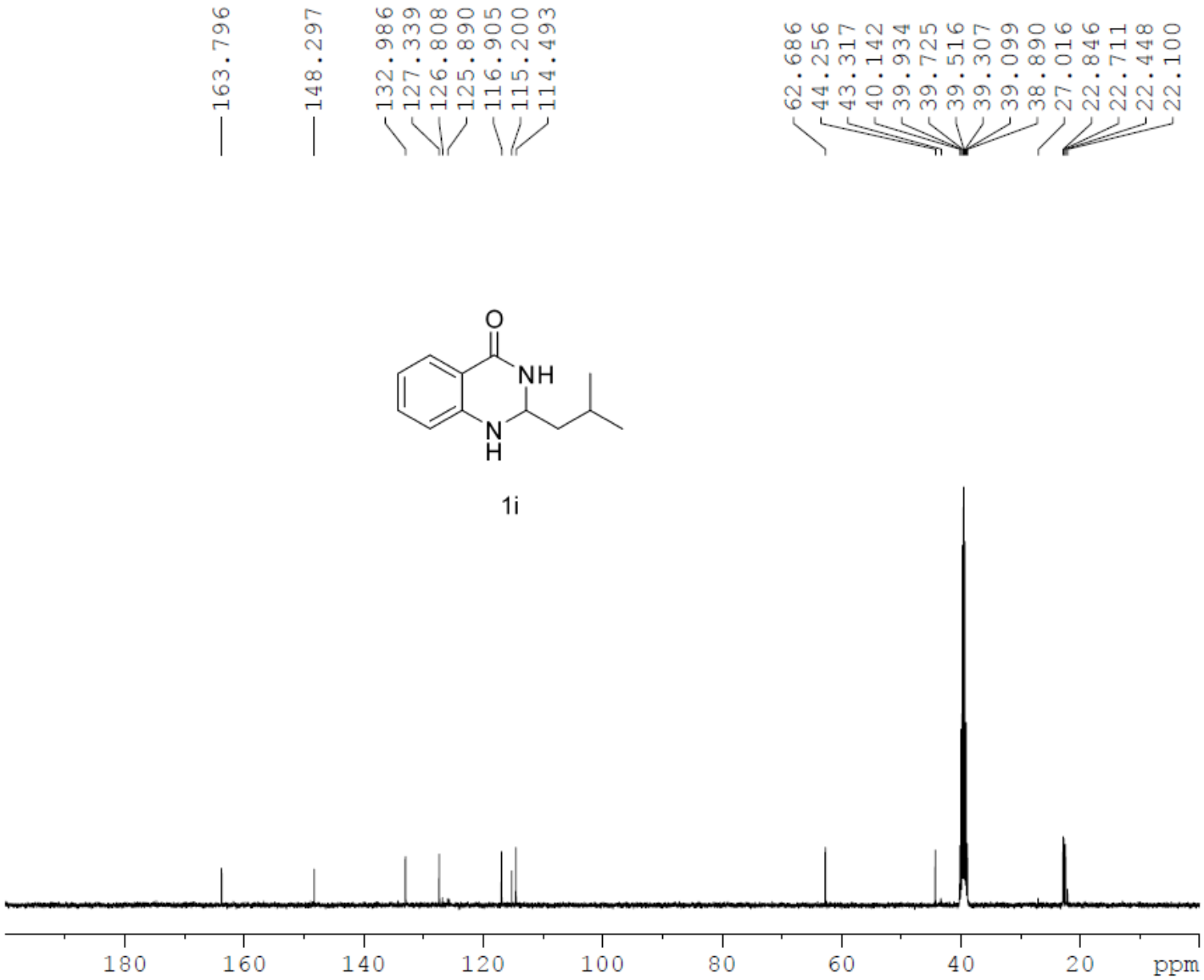

©AUTHOR(S)

^{1}H-NMR of Compound-1j (DMSO-*d*6, 400 MHz)

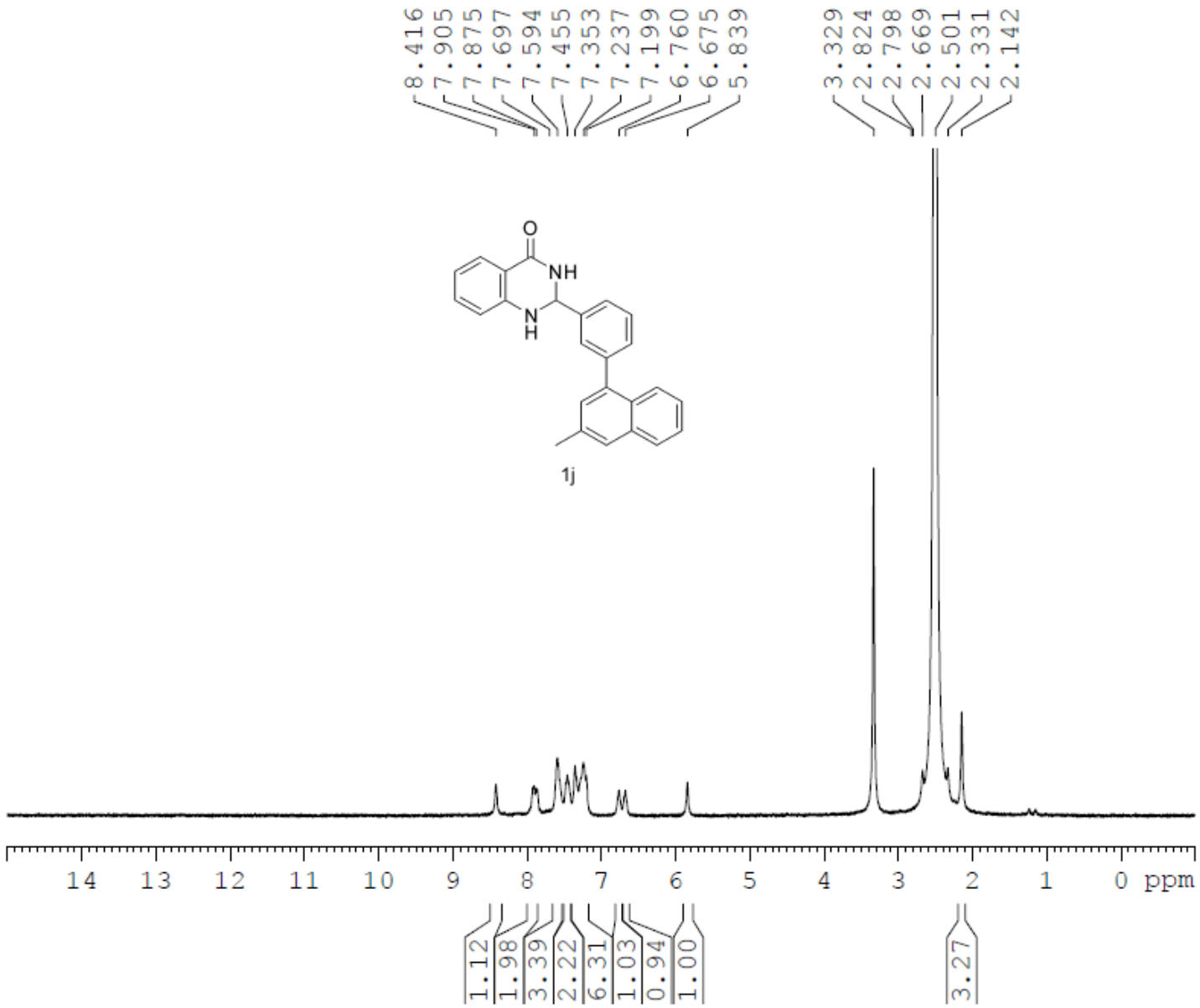

©AUTHOR(S)

^{13}C-NMR of Compound-1j (DMSO-*d*6, 100 MHz)

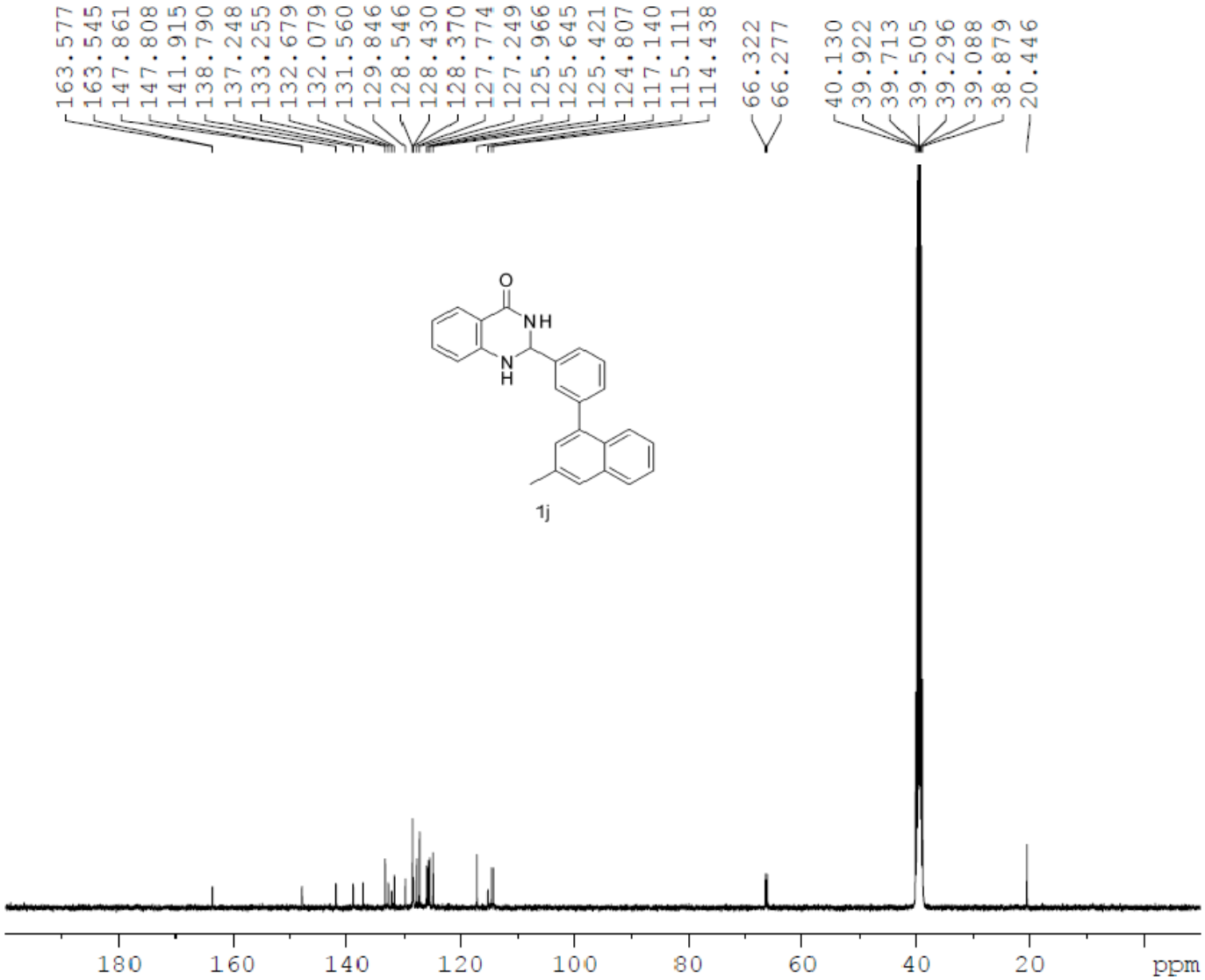

©AUTHOR(S)

^{1}H-NMR of Compound-1k (DMSO-*d*6, 400 MHz)

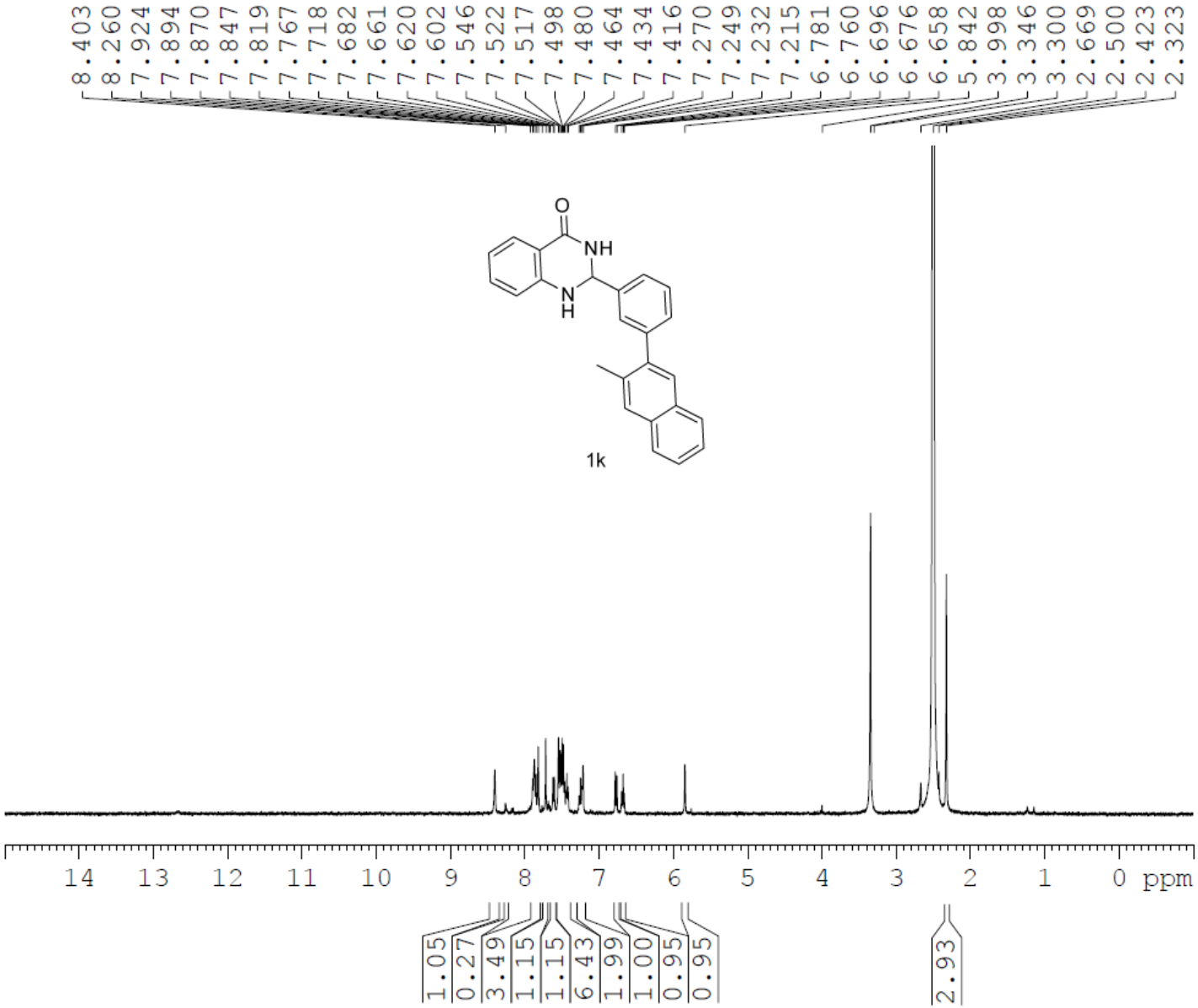

©AUTHOR(S)

^{13}C-NMR of Compound-1k (DMSO-*d*6, 100 MHz)

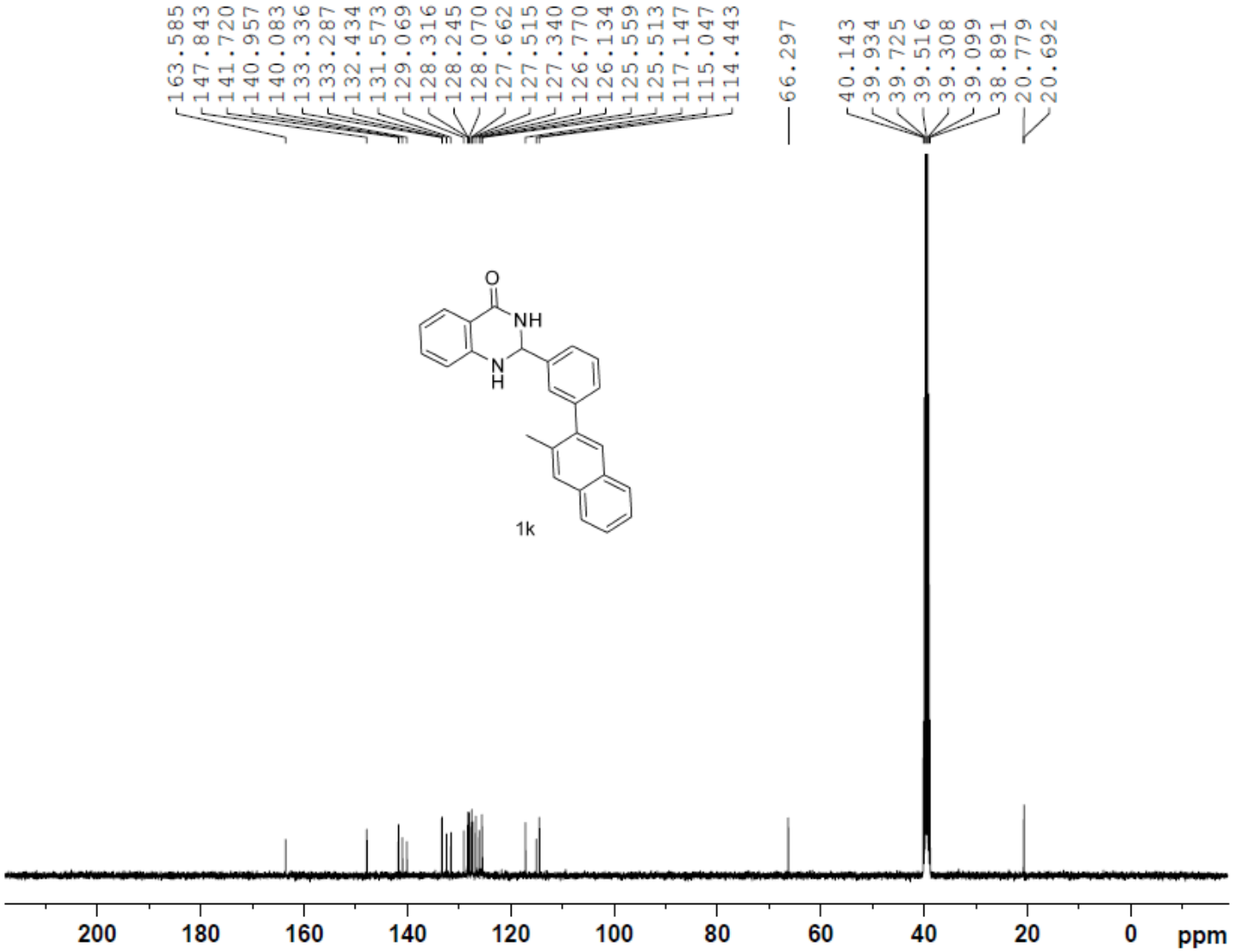

©AUTHOR(S)

^{1}H-NMR of Compound-1l (DMSO-*d6*, 400 MHz)

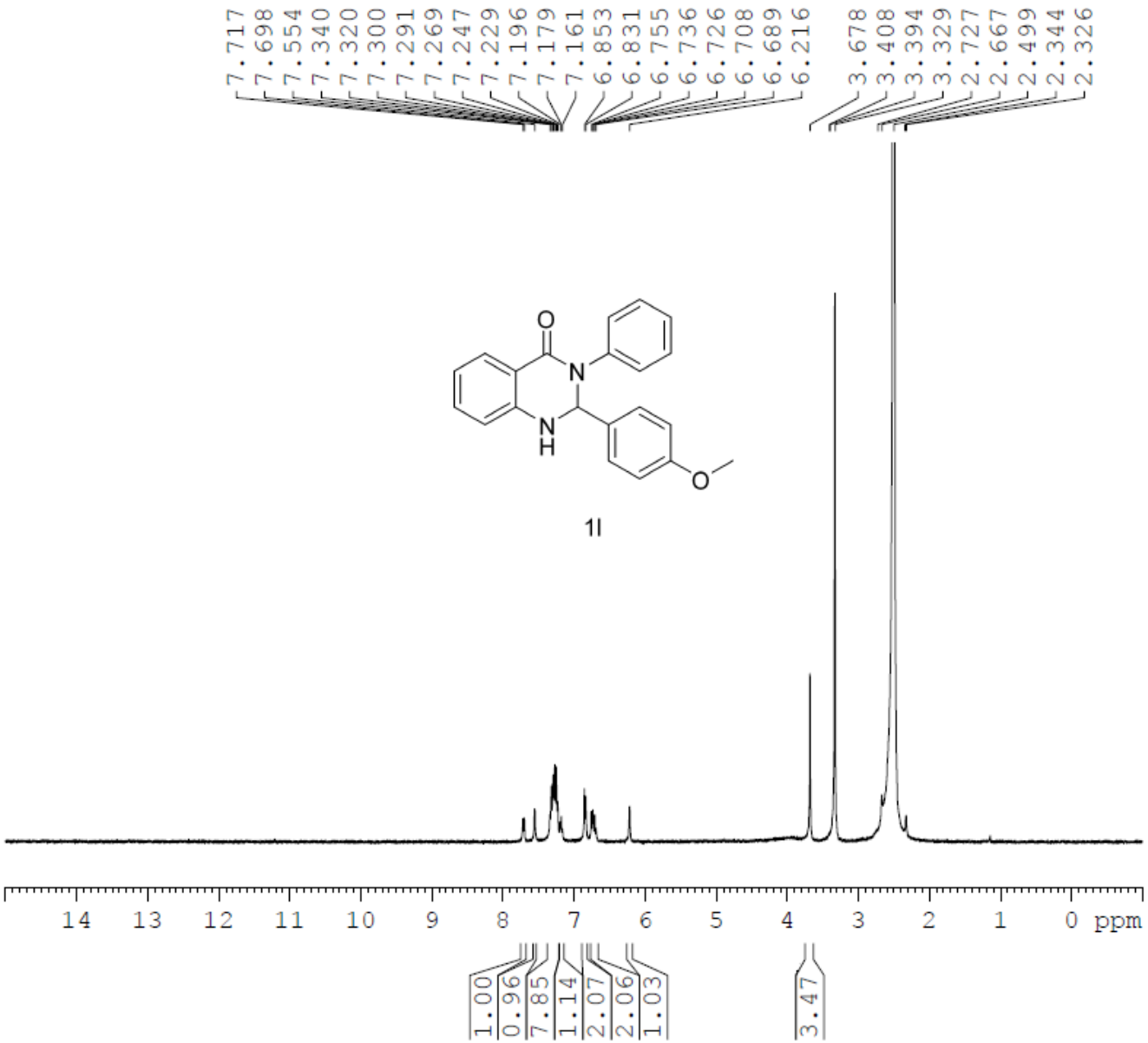

©AUTHOR(S)

^{13}C-NMR of Compound-1l (DMSO-*d*6, 100 MHz)

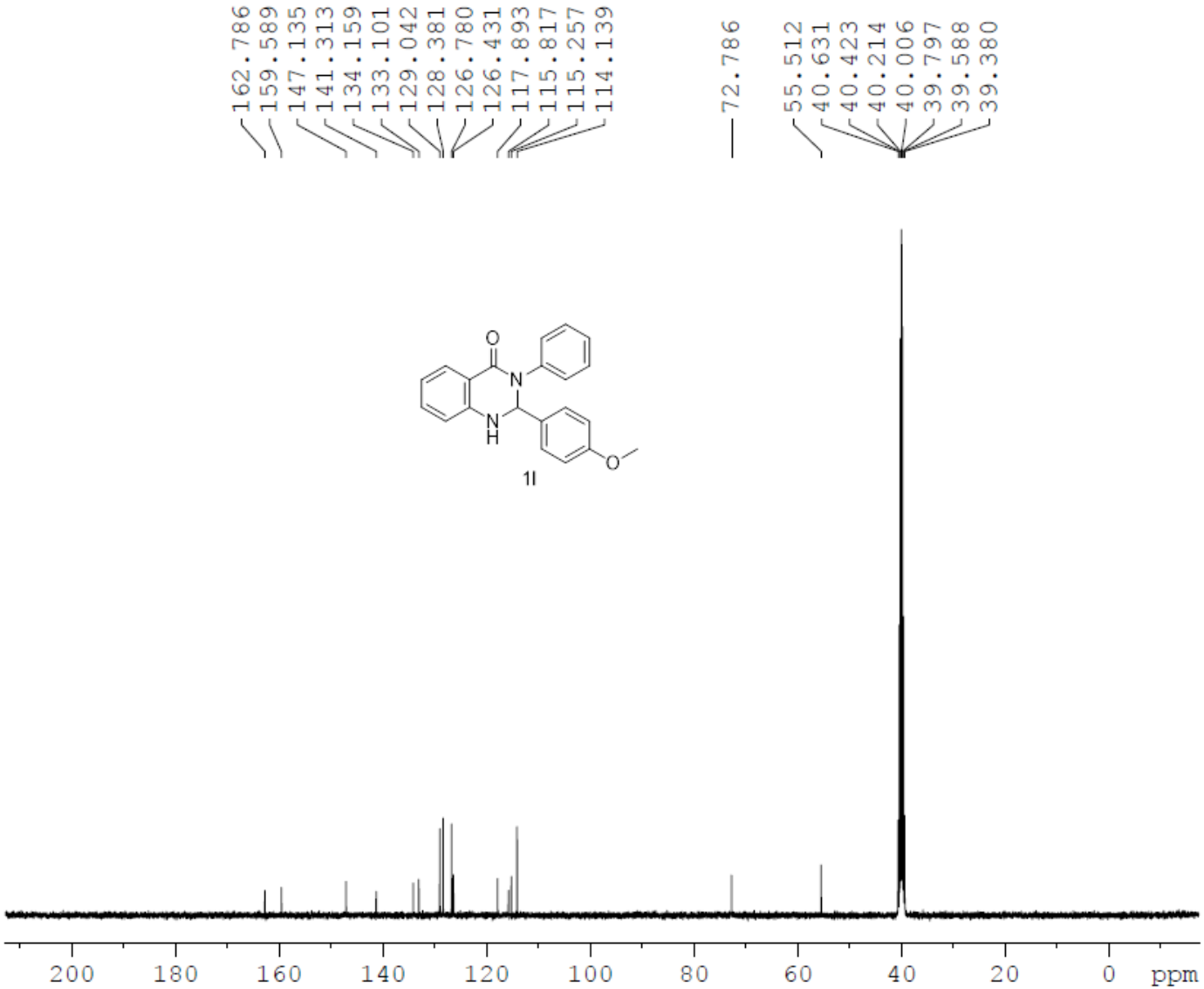

©AUTHOR(S)

^{1}H-NMR of Compound-1m (DMSO-*d*6, 400 MHz)

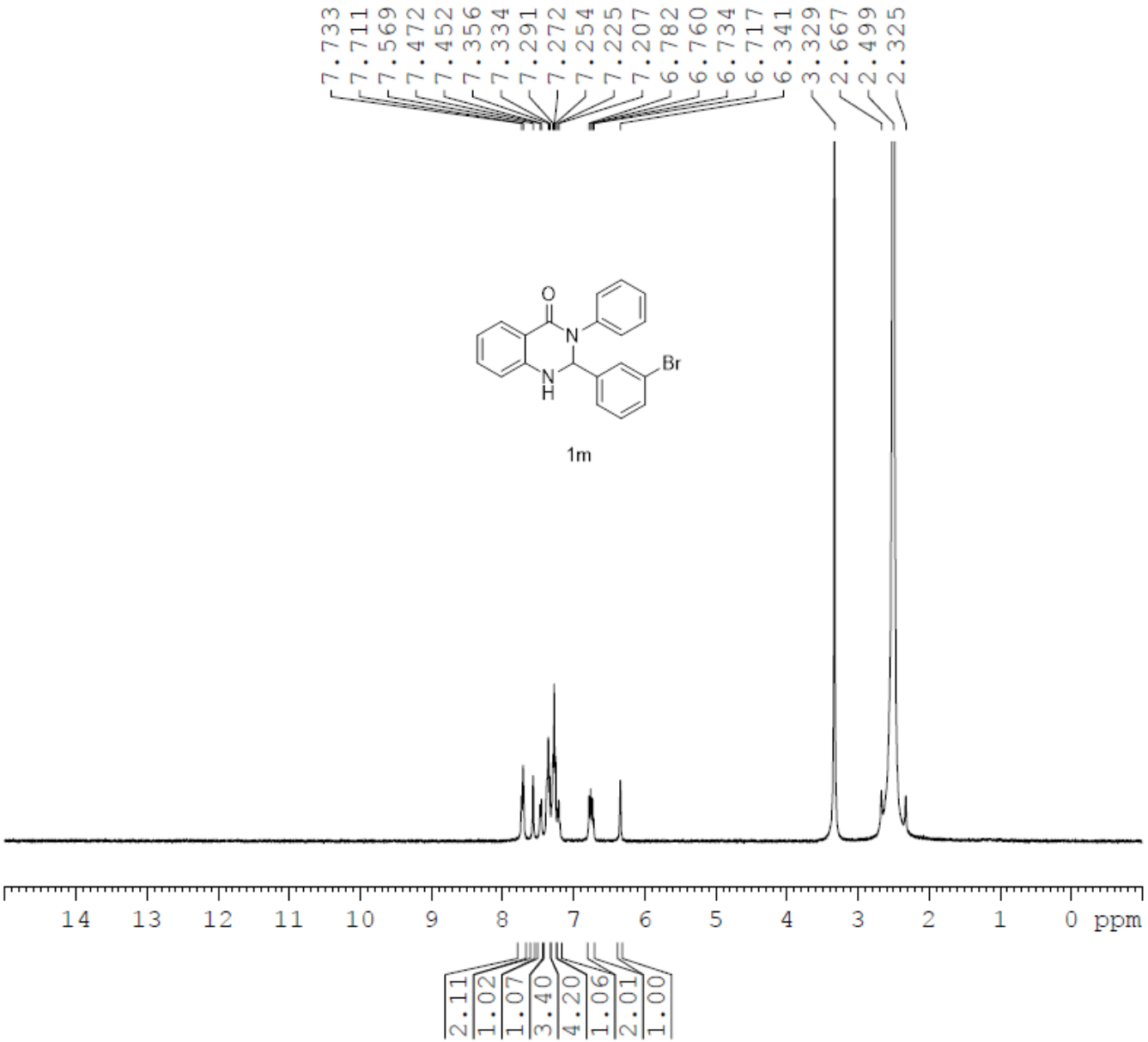

©AUTHOR(S)

^{13}C-NMR of Compound-1m (DMSO-*d*6, 100 MHz)

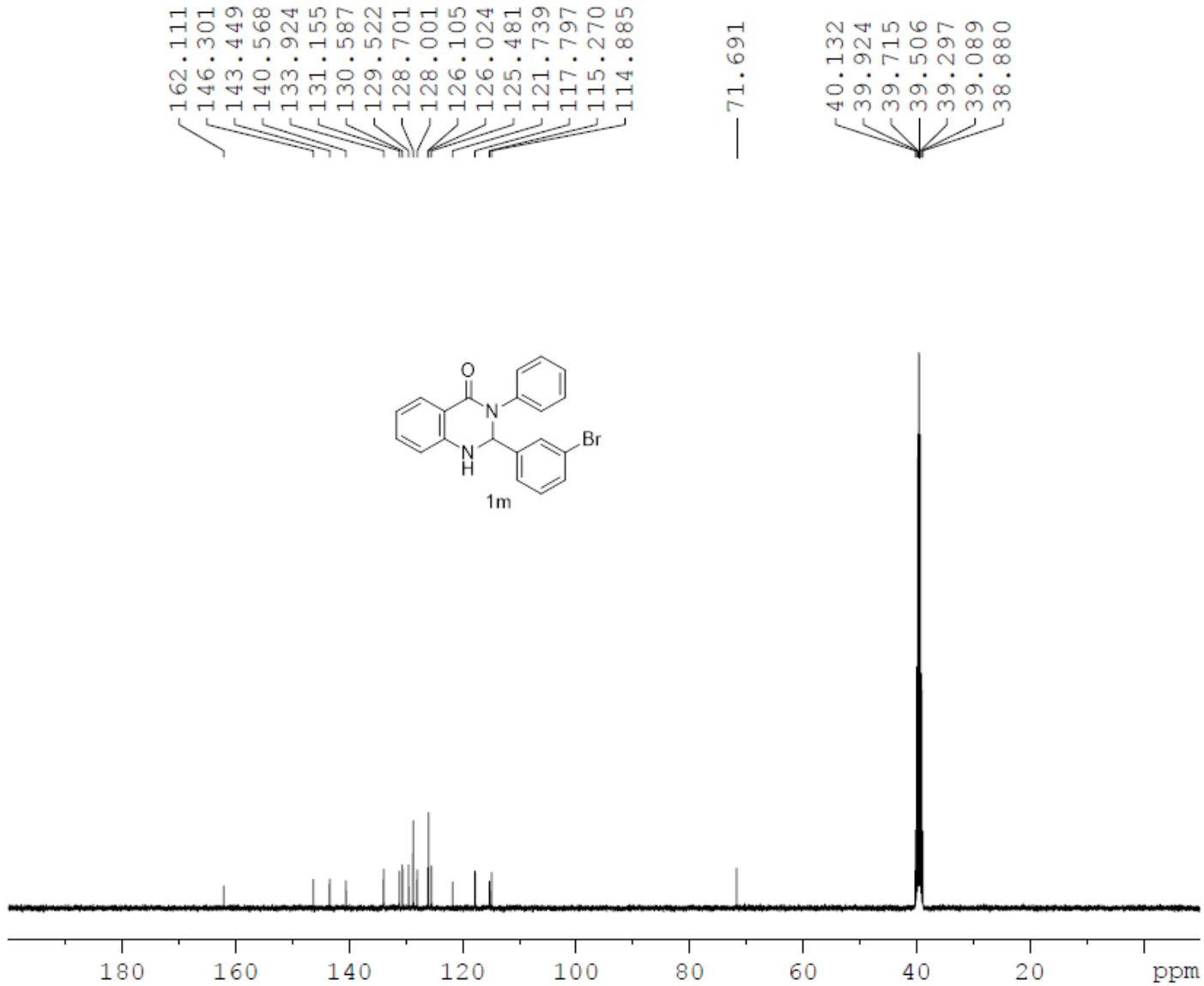

©AUTHOR(S)

^{1}H-NMR of Compound-1n (DMSO-*d*6, 400 MHz)

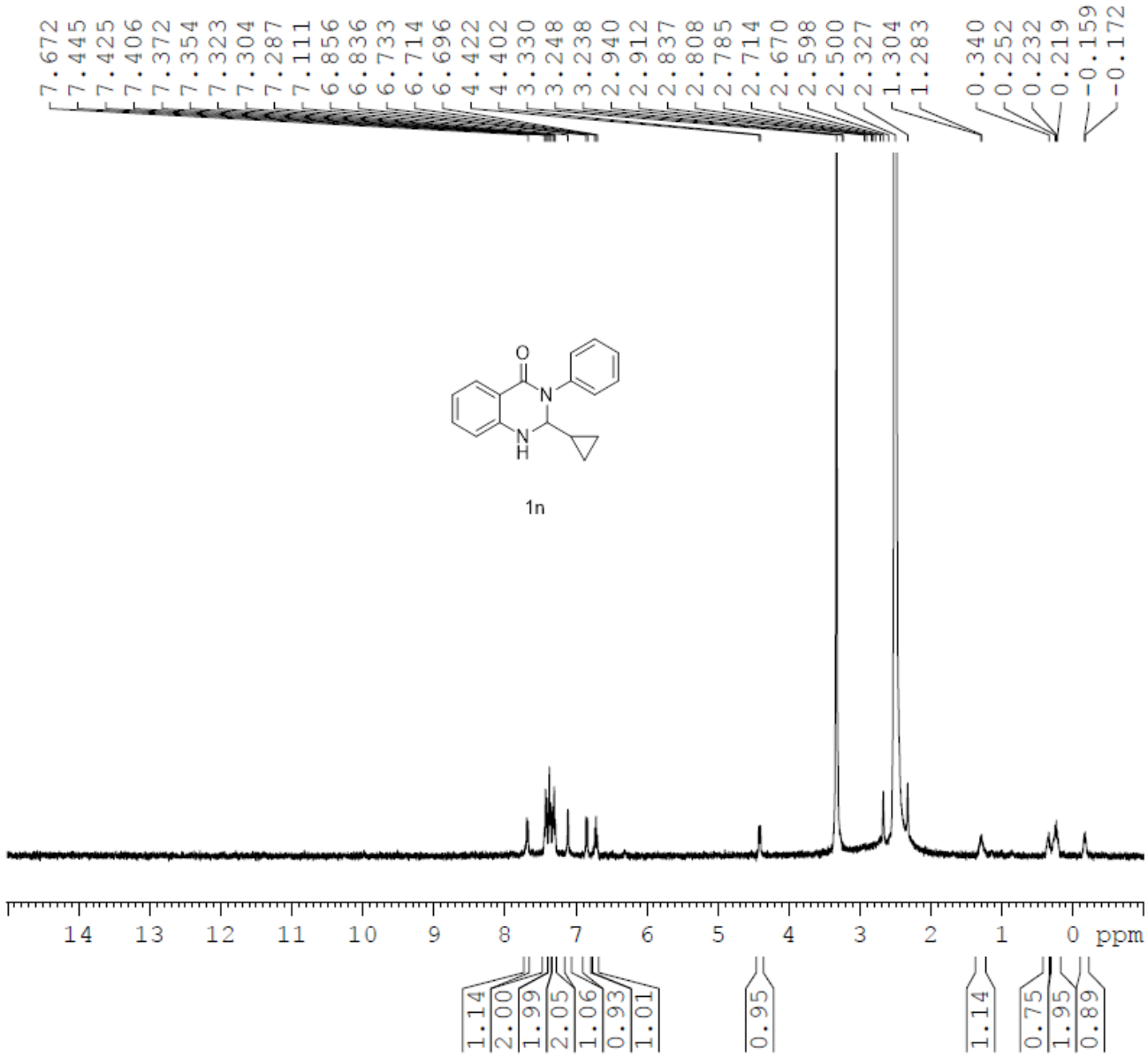

©AUTHOR(S)

^{13}C-NMR of Compound-1n (DMSO-*d*6, 100 MHz)

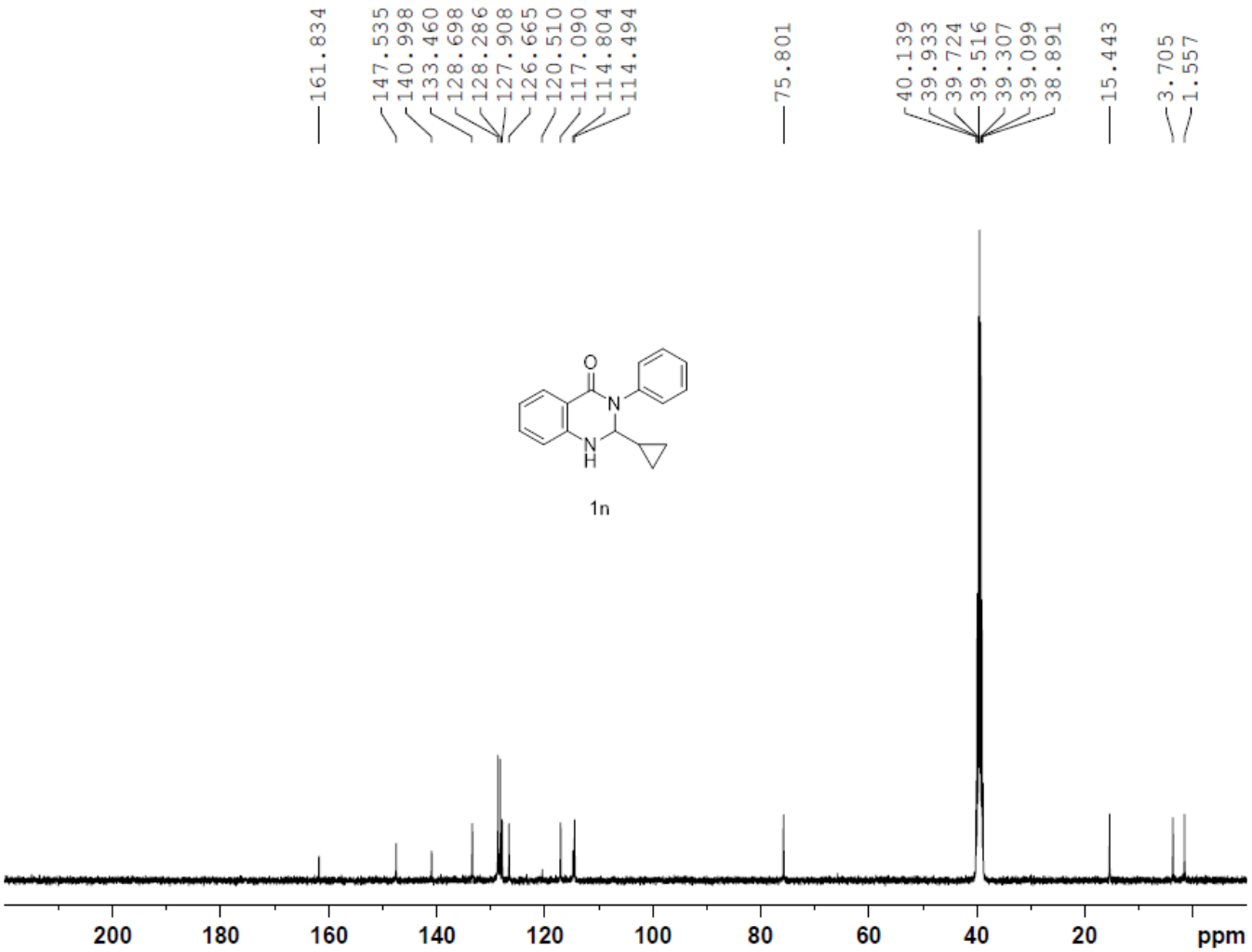

©AUTHOR(S)

^{1}H-NMR of Compound-1o (DMSO-*d*6, 400 MHz)

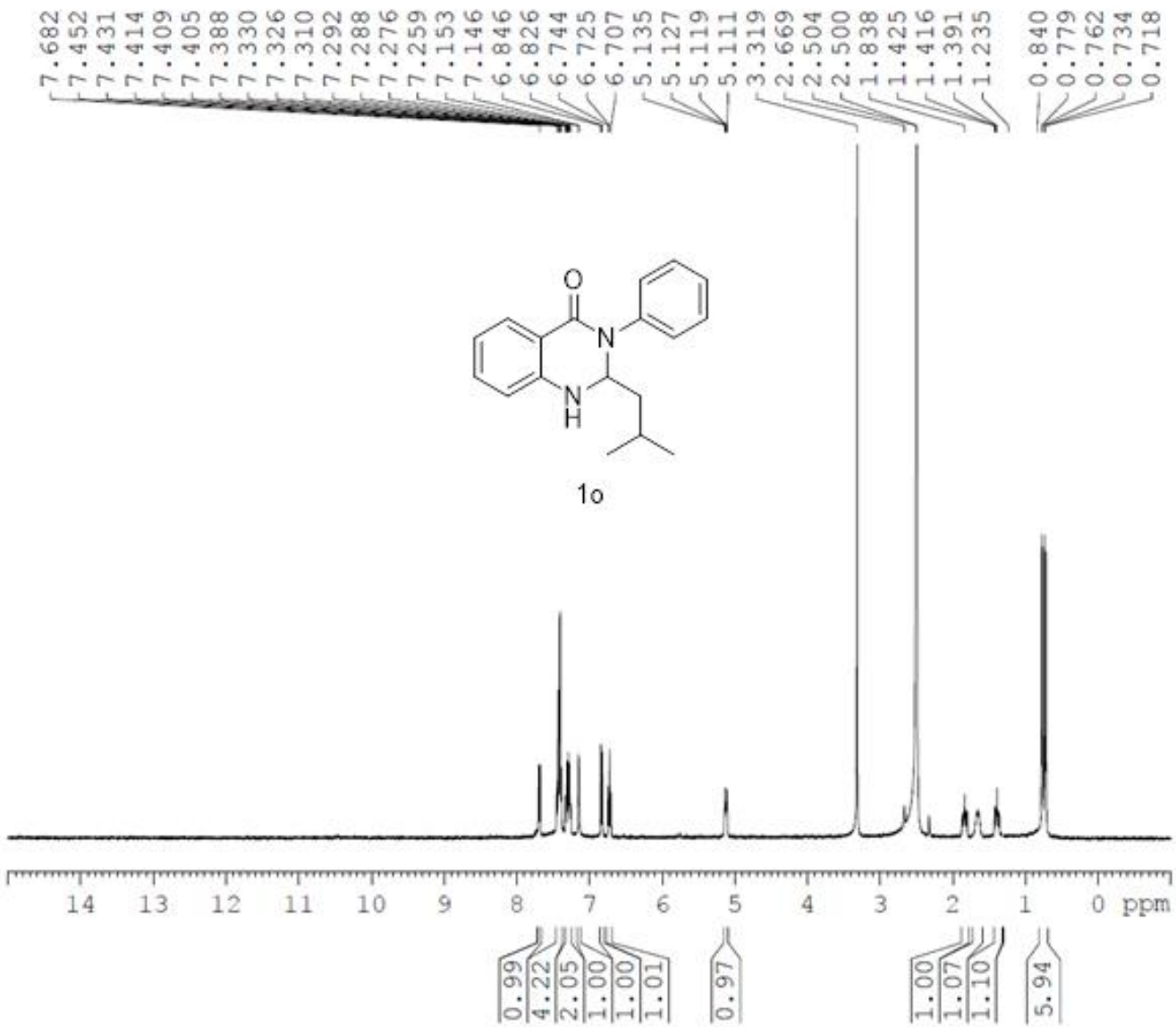

©AUTHOR(S)

^{13}C-NMR of Compound-1o (DMSO-*d*6, 100 MHz)

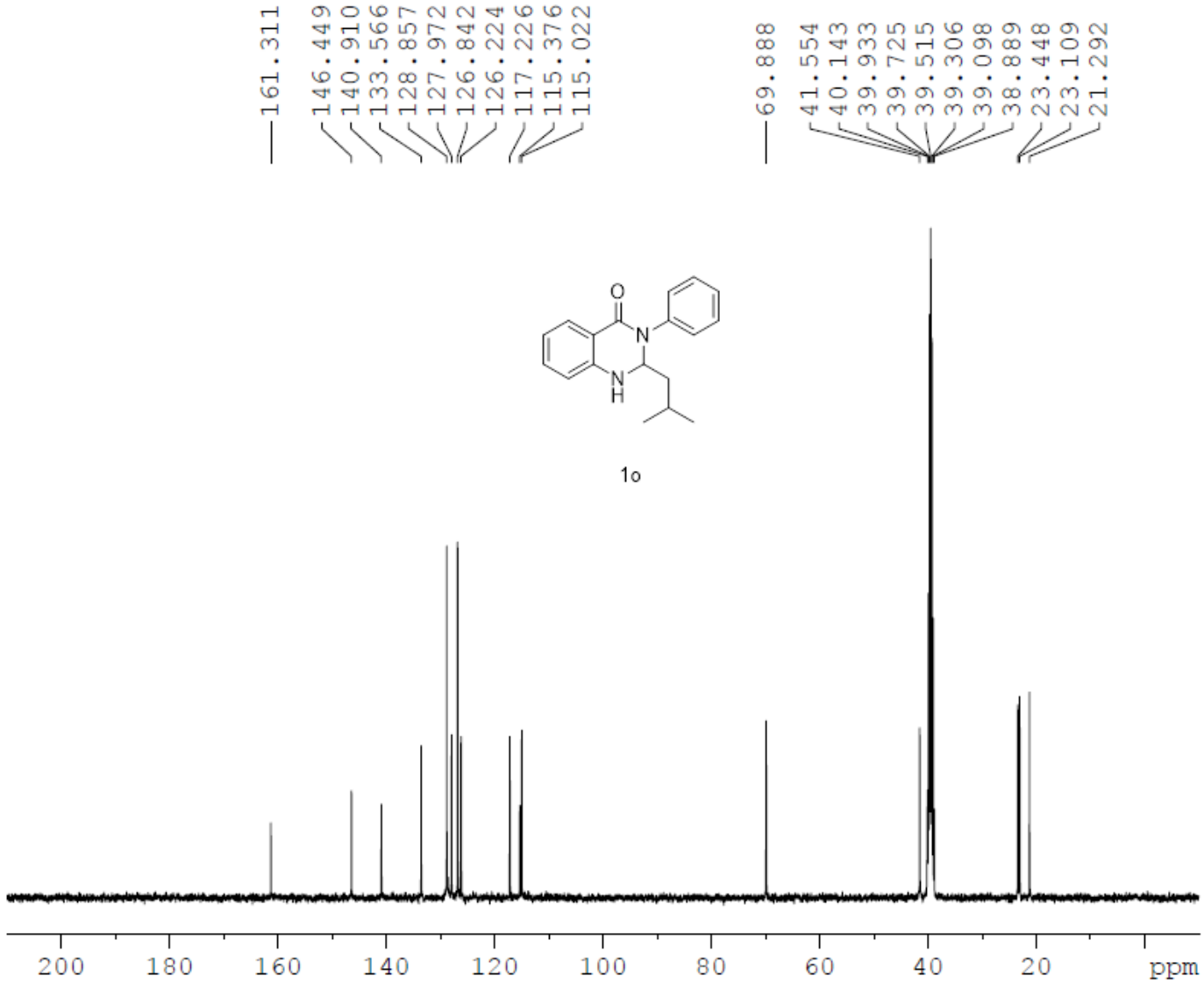

©AUTHOR(S)

^{1}H-NMR of Compound-1p (DMSO-*d6*, 400 MHz)

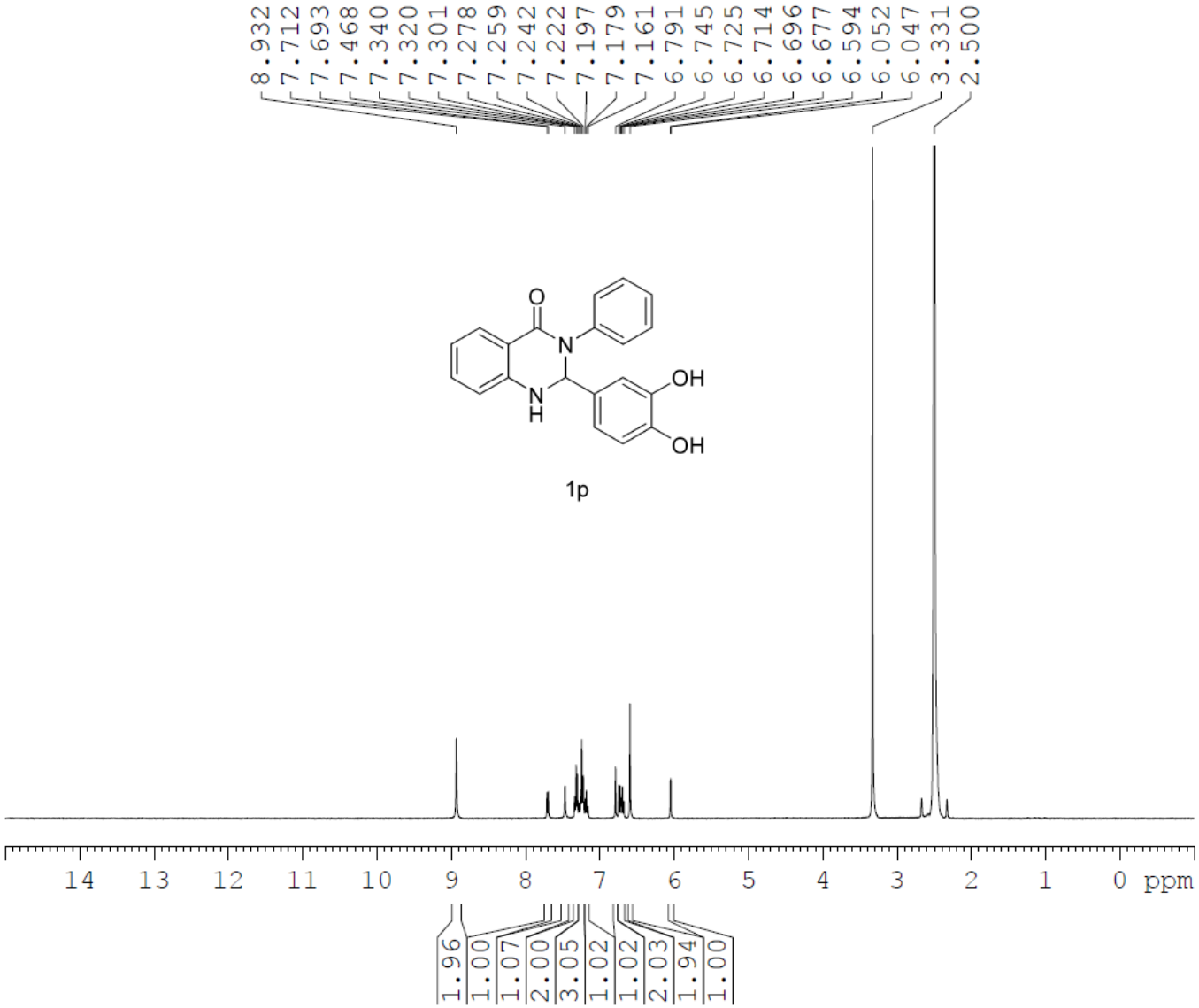

©AUTHOR(S)

^{13}C-NMR of Compound-1p (DMSO-*d*6, 100 MHz)

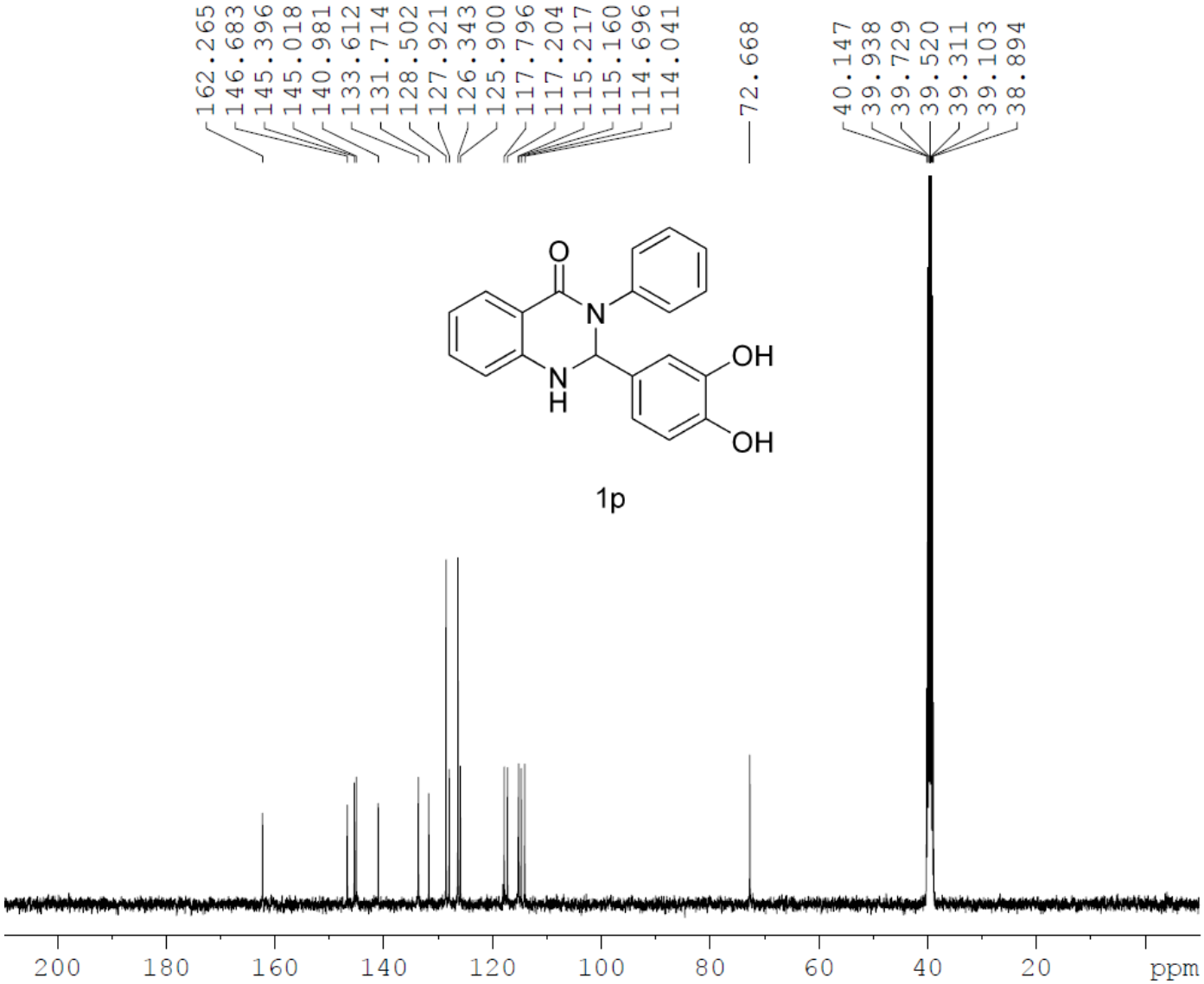

©AUTHOR(S)

^{1}H-NMR of Compound-1q (DMSO-*d*6, 400 MHz)

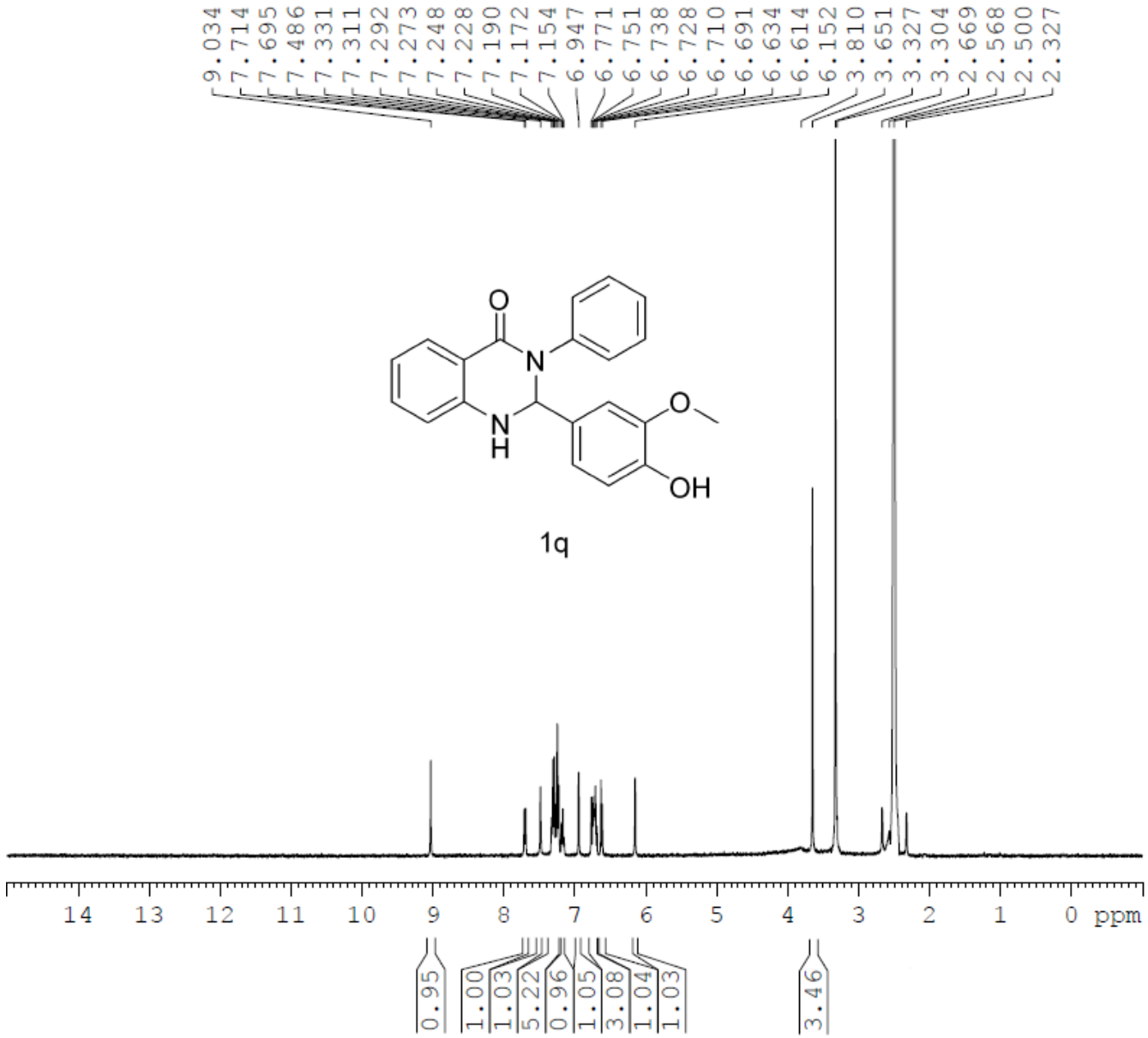

©AUTHOR(S)

^{13}C-NMR of Compound-1q (DMSO-*d*6, 100 MHz)

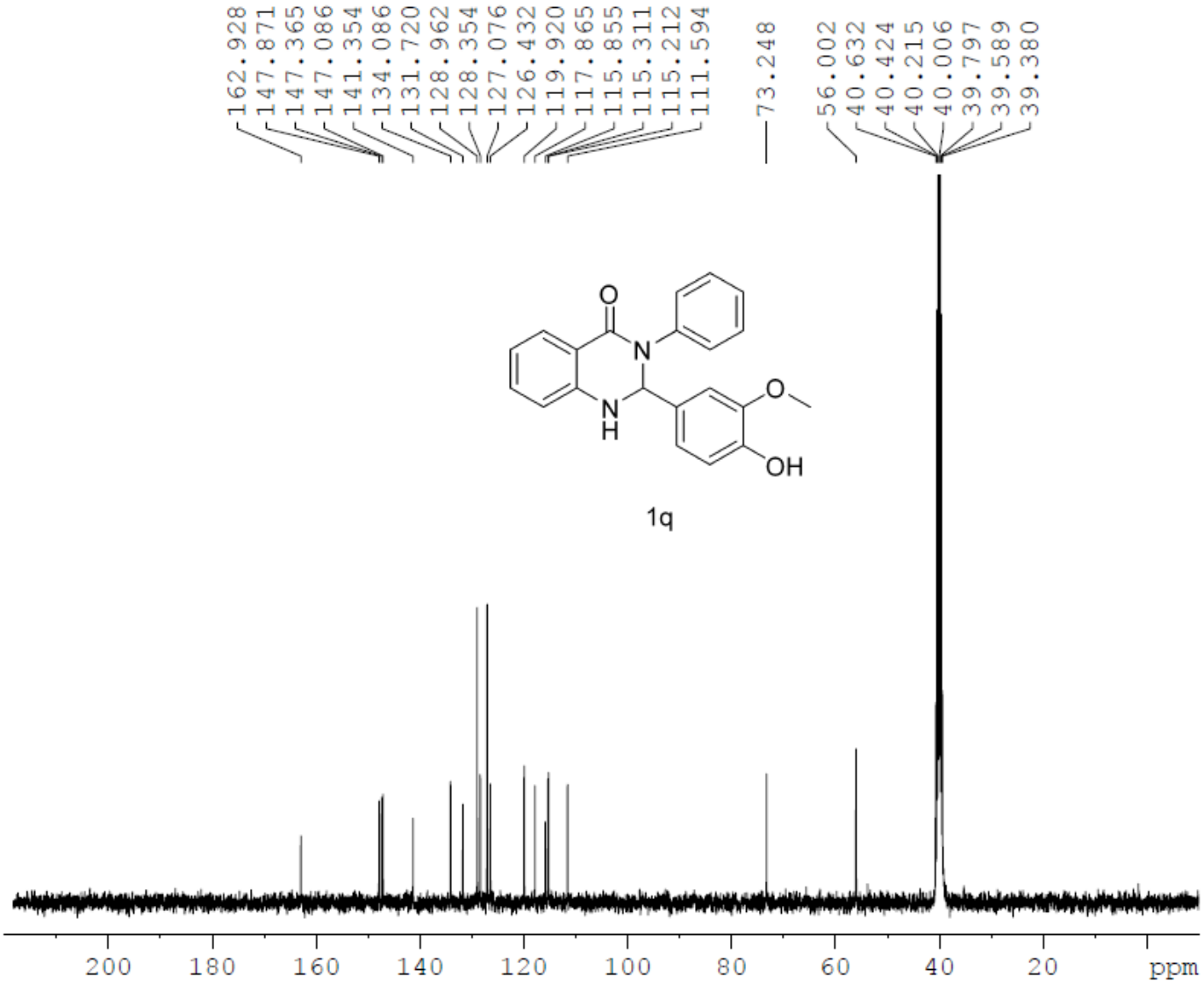

©AUTHOR(S)

^{1}H-NMR of Compound-1r (DMSO-*d*6, 400 MHz)

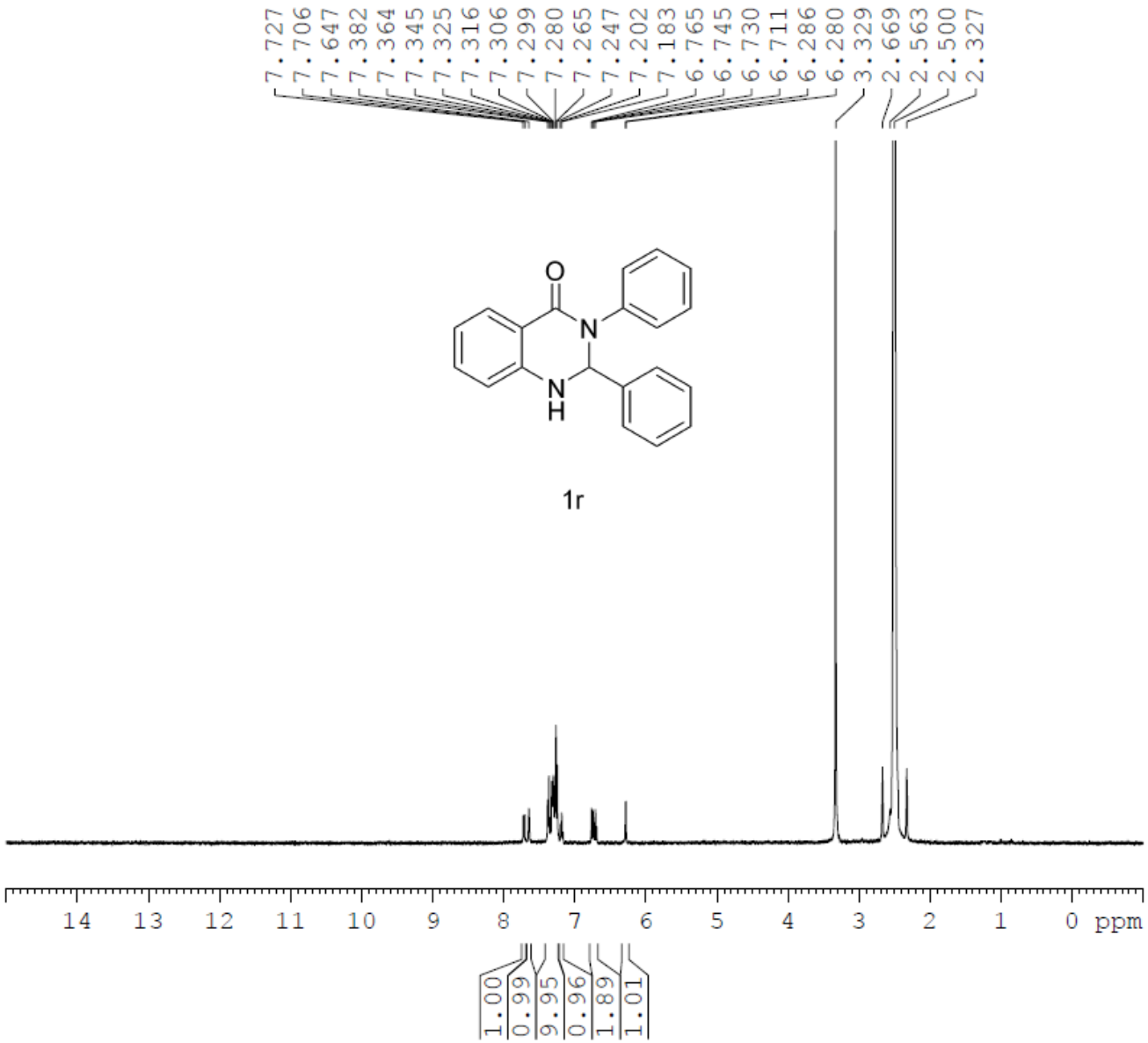

©AUTHOR(S)

^{13}C-NMR of Compound-1r (DMSO-*d*6, 100 MHz)

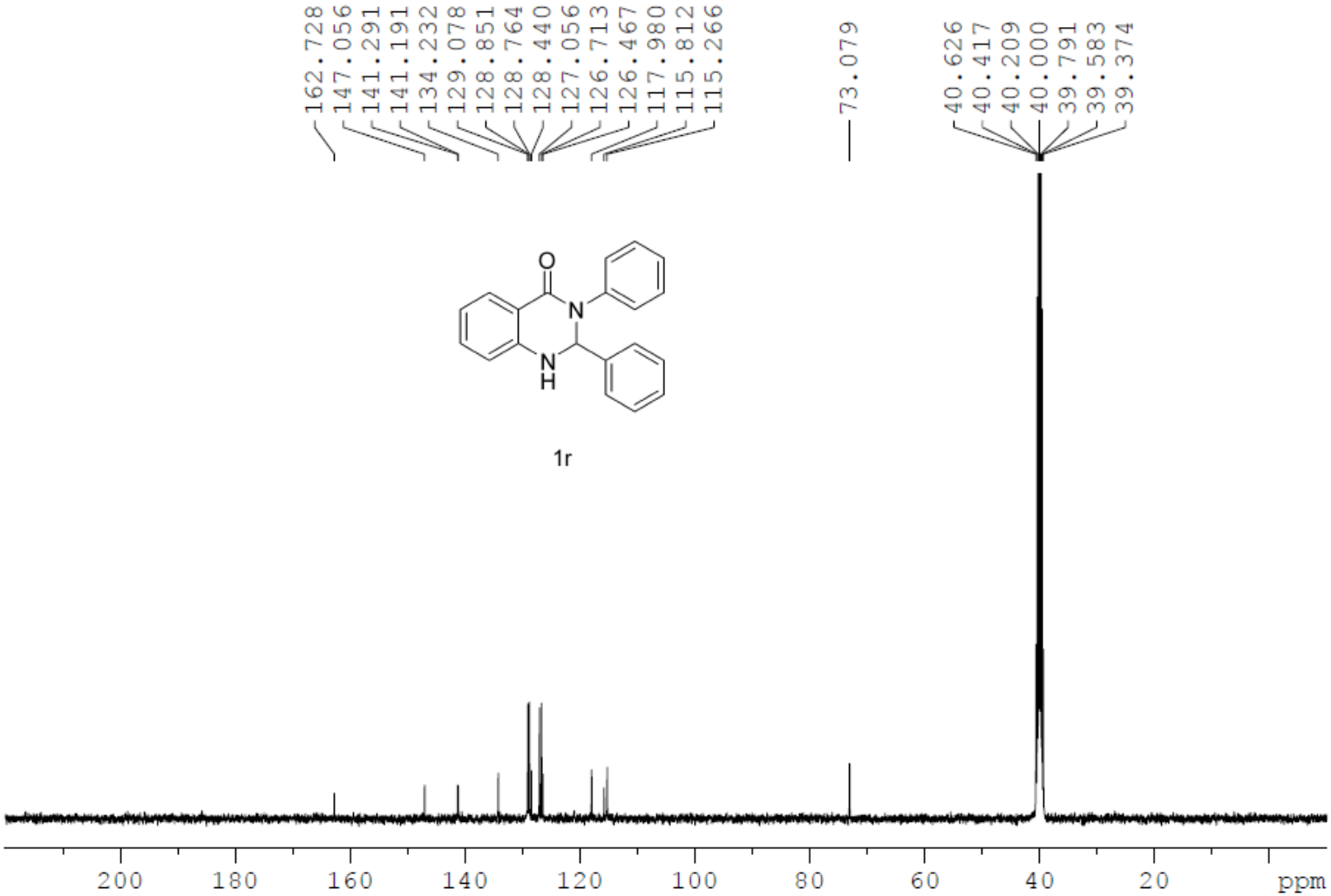

©AUTHOR(S)

^{1}H-NMR of Compound-1s (DMSO-*d*6, 400 MHz)

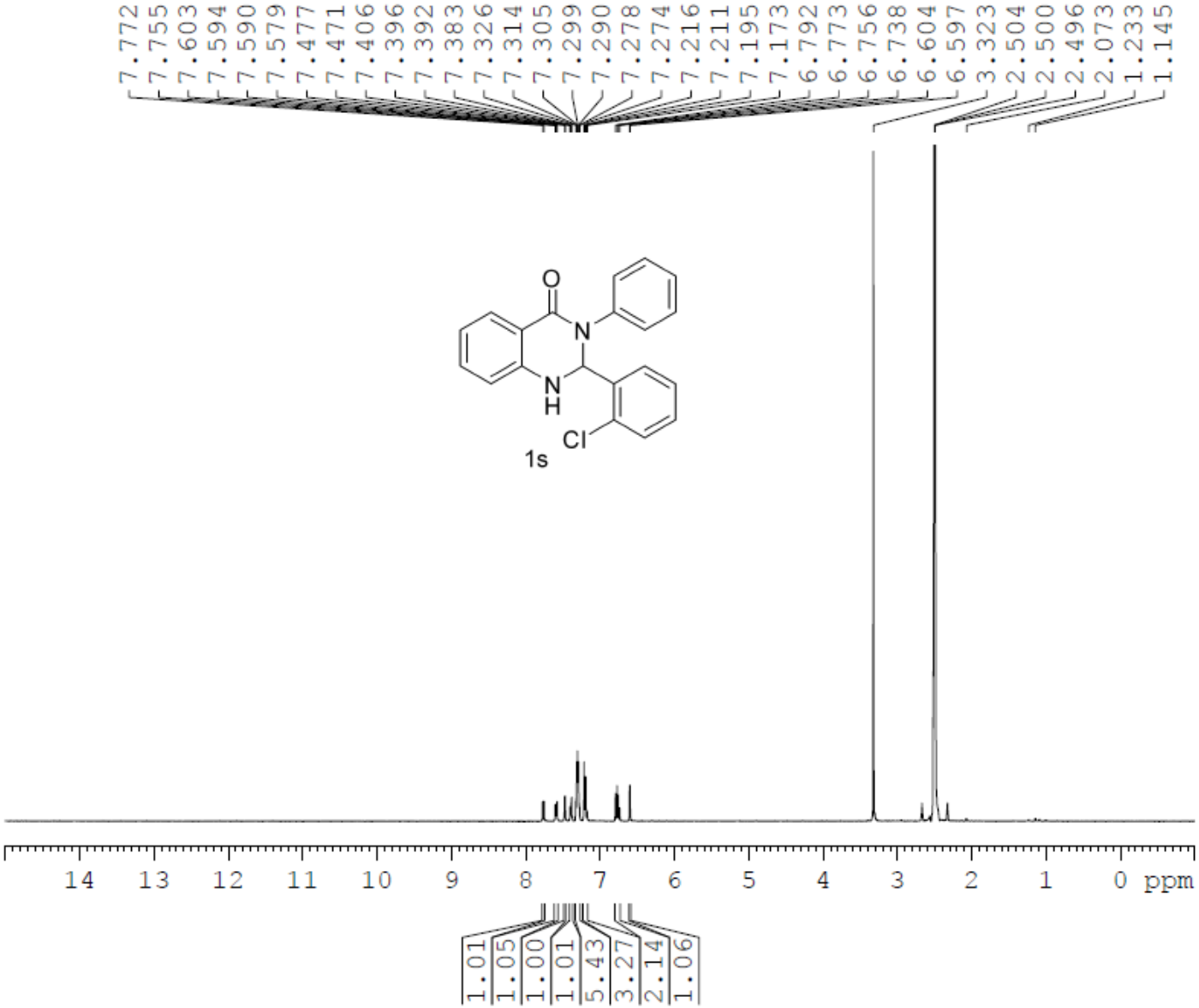

©AUTHOR(S)

^{13}C-NMR of Compound-1s (DMSO-*d*6, 100 MHz)

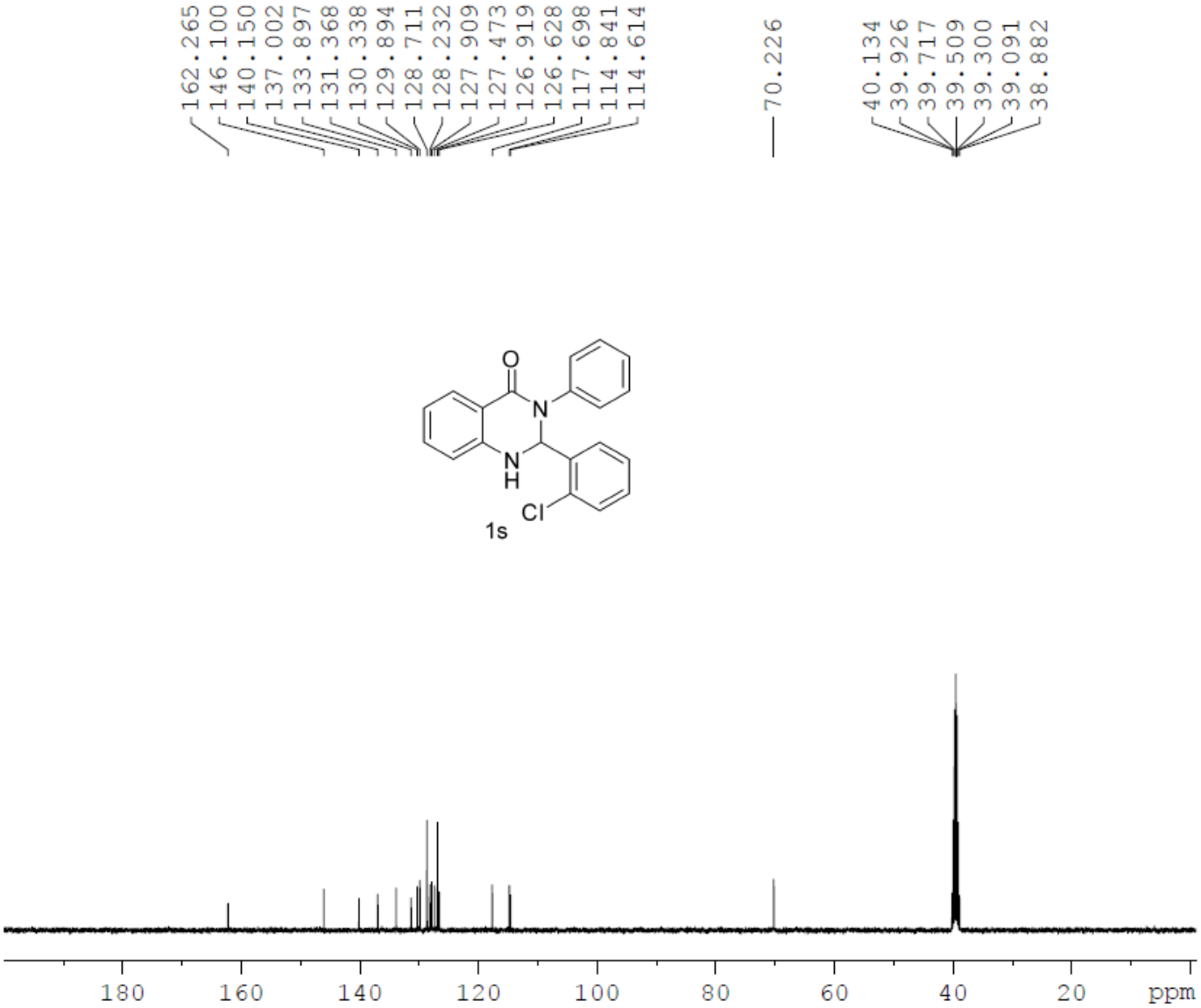

©AUTHOR(S)

^{1}H-NMR of Compound-1t (DMSO-*d*6, 400 MHz)

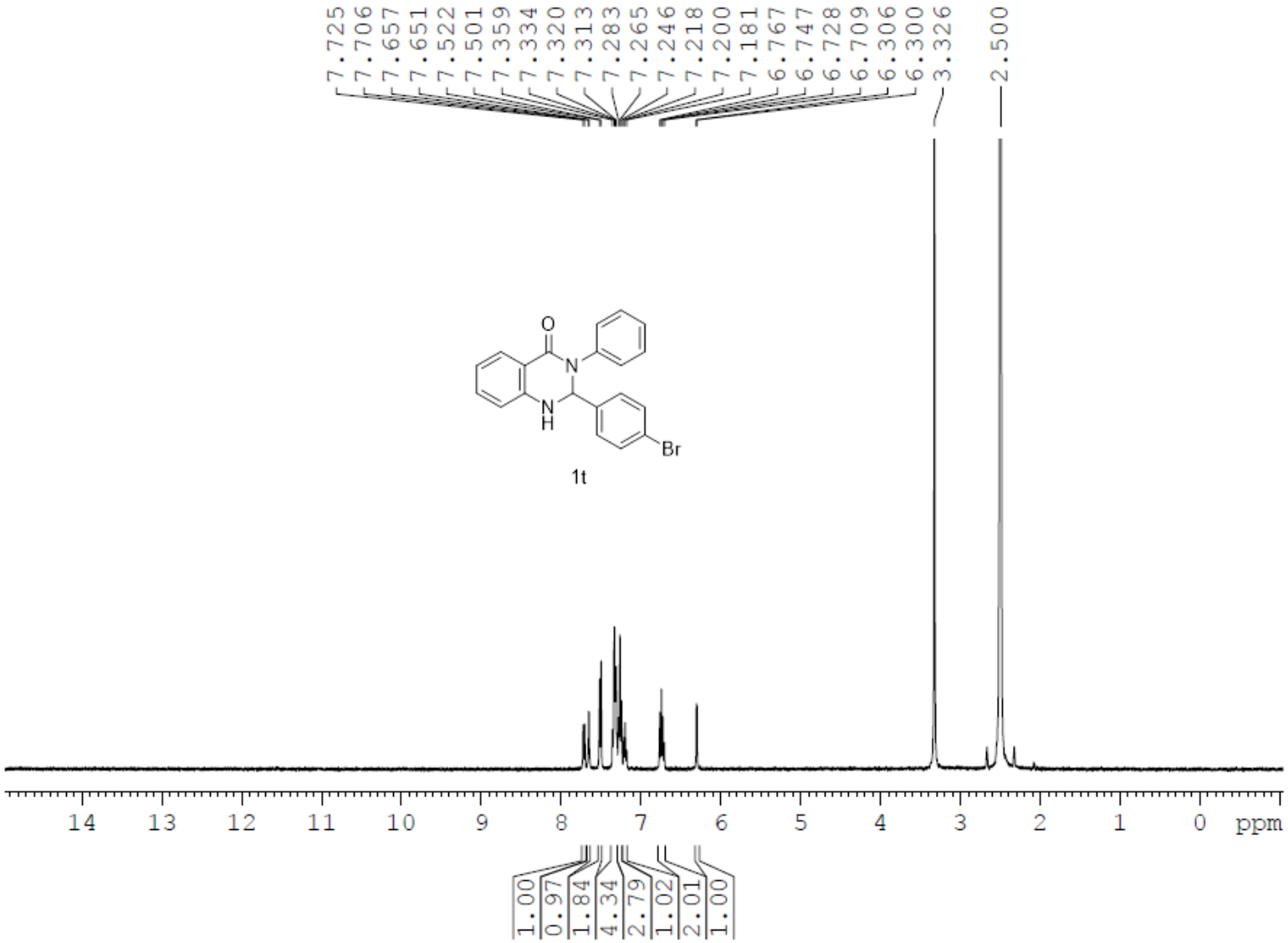

©AUTHOR(S)

^{13}C-NMR of Compound-1t (DMSO-*d*6, 100 MHz)

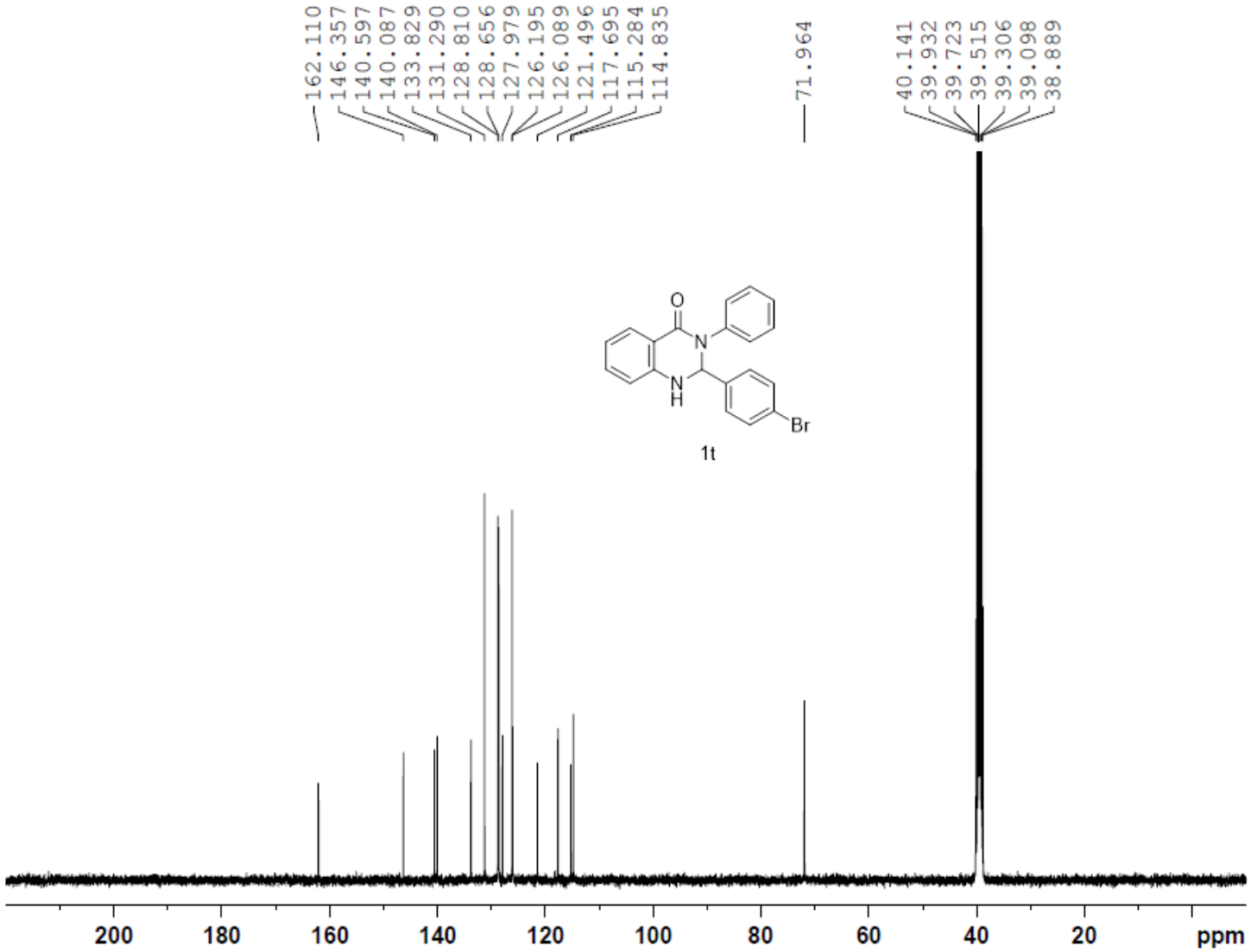

©AUTHOR(S)

^{1}H-NMR of Compound -1u (DMSO-*d6*,400MHz)

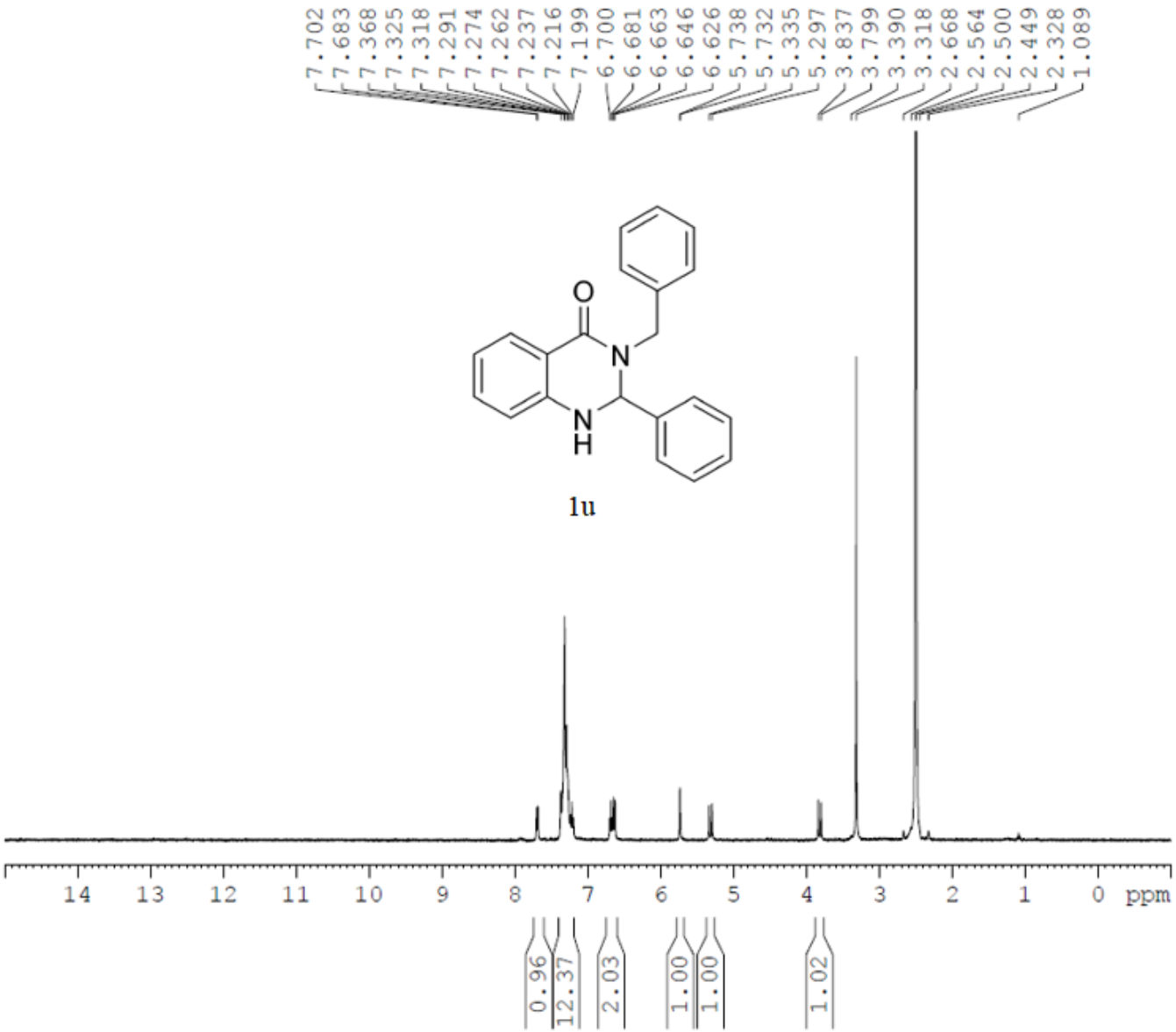

©AUTHOR(S)

^{13}C-NMR of Compound -1u (DMSO-d_6,100MHz)

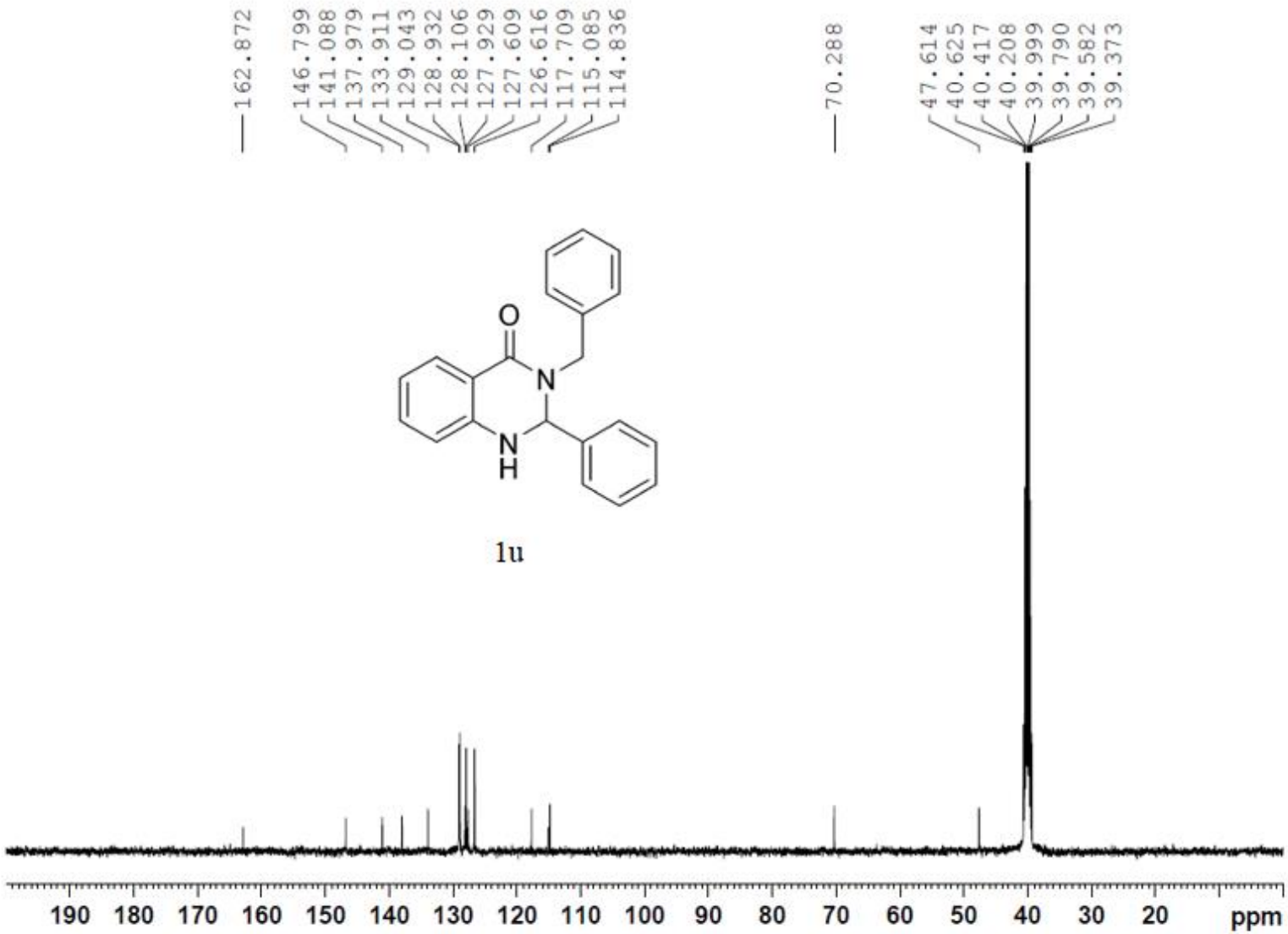

©AUTHOR(S)

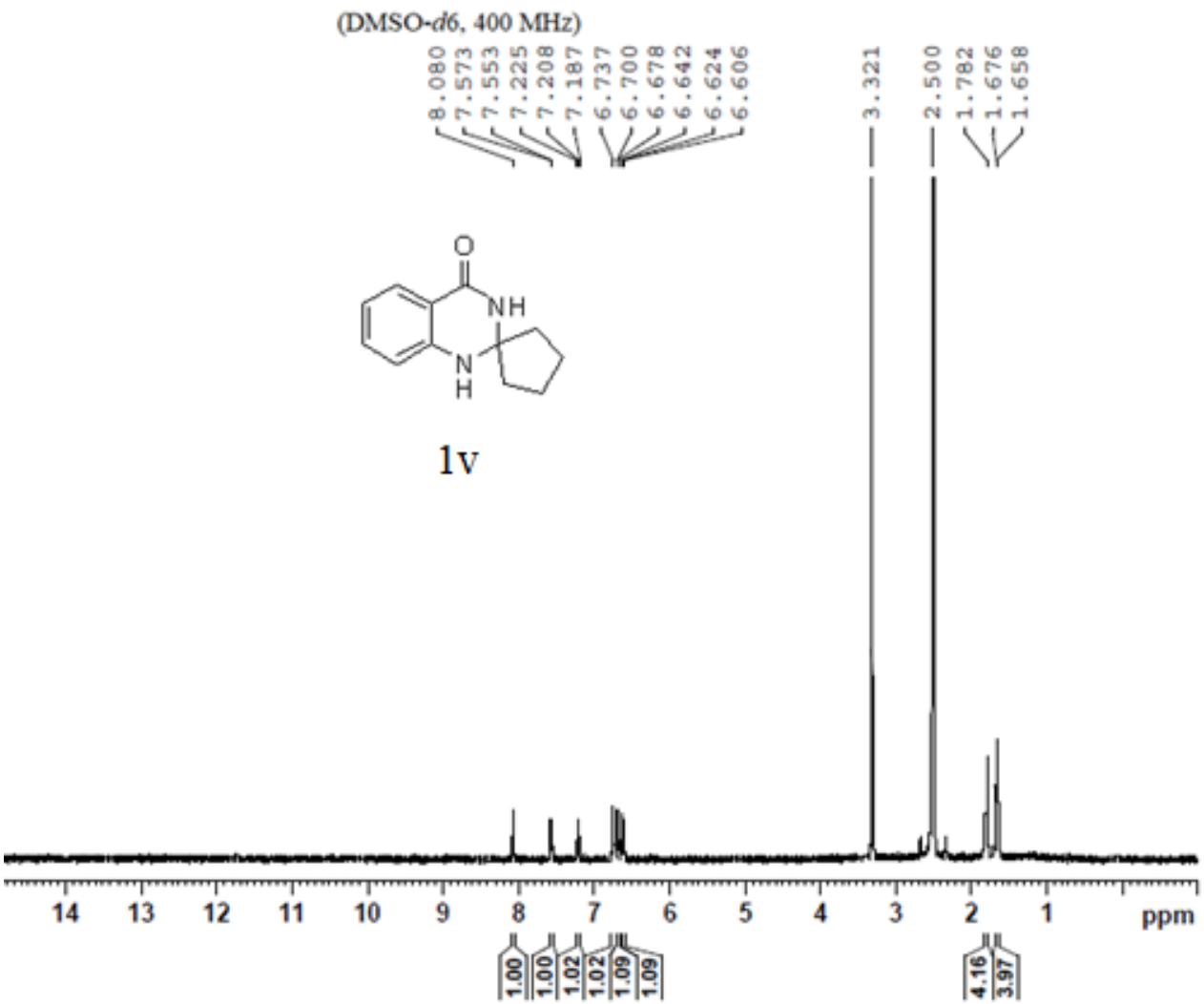
(DMSO-d6, 400 MHz)
8.080
7.573
7.553
7.225
7.208
7.187
6.737
6.700
6.678
6.642
6.624
6.606
3.321
2.500
1.782
1.676
1.658
O
NH
N
H
1v
14
13
12
11
10
9
8
7
6
5
4
3
2
1
ppm
1.00
1.00
1.02
1.02
1.09
1.09
4.16
3.97

©AUTHOR(S)